MASSANUTTEN REGIONAL LIBRARY
3 0021 00486492 2

THE PAGE 1969

VICKI GOCHENOUR

Digitized by the Internet Archive
in 2024 with funding from
LYRASIS and LYRASIS Members

https://archive.org/details/pagepage_3

Happiness is . .

THE '69 PAGE

Volume VIII

Published by the Yearbook Staff of

PAGE COUNTY HIGH SCHOOL

Shenandoah, Virginia

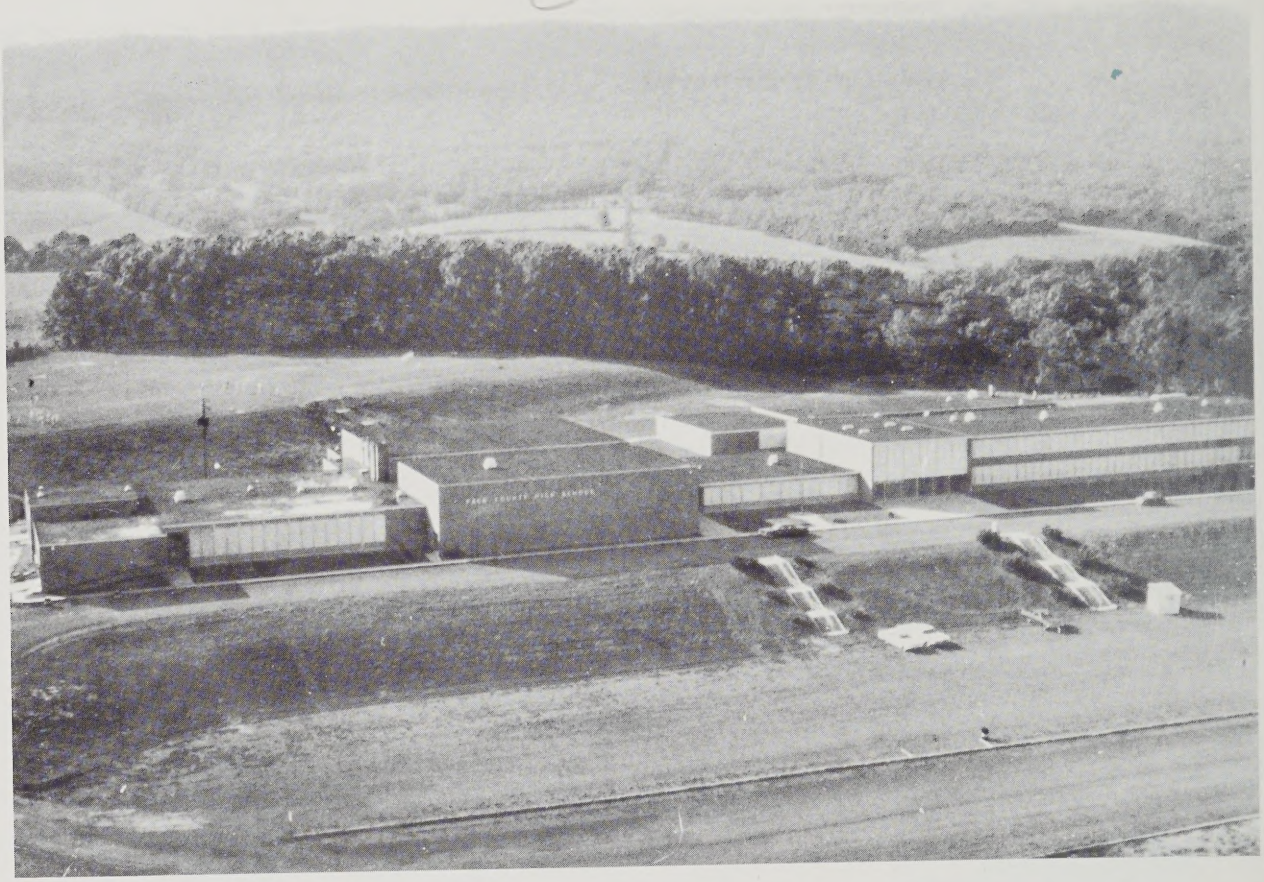

An aerial view of Page County High School.

FOREWORD

Happiness is the memory of a completed school year—its joys and disappointments—its fun and laughter—and most of all its challenges of everyday life. Hardly a day passes in a student's life without some major occurrence. In **The '69 Page** the happinesses at Page County High School have been condensed in order to express to you our true feelings of happiness. We hope our publication will leave behind fond memories of a happy school year.

HAPPINESS IS . . .

instruction.

ADMINISTRATION AND FACULTY 9

education.

CURRICULUM 15

classification.

GRADUATES 23
UNDERGRADUATES 55

competition.

ATHLETICS 41

participation.

STUDENT LIFE 81

Happiness is . . .

Coach Utz instructs some of his players as to the correct method of handling a pigskin.

. . . instruction

One method of gaining instruction may be to contact a neighbor or friend.

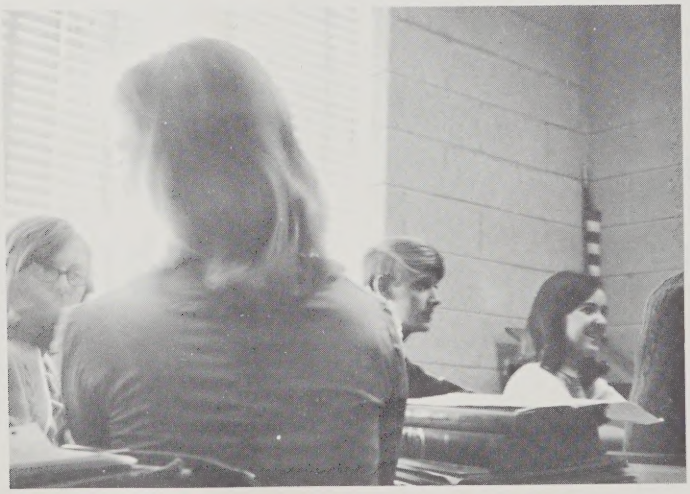

Mr. Emswiler shows Steve Judd how to construct a triangle.

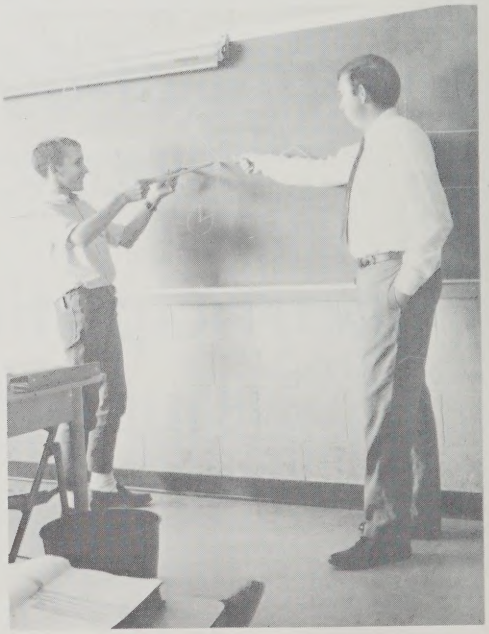

. . . education

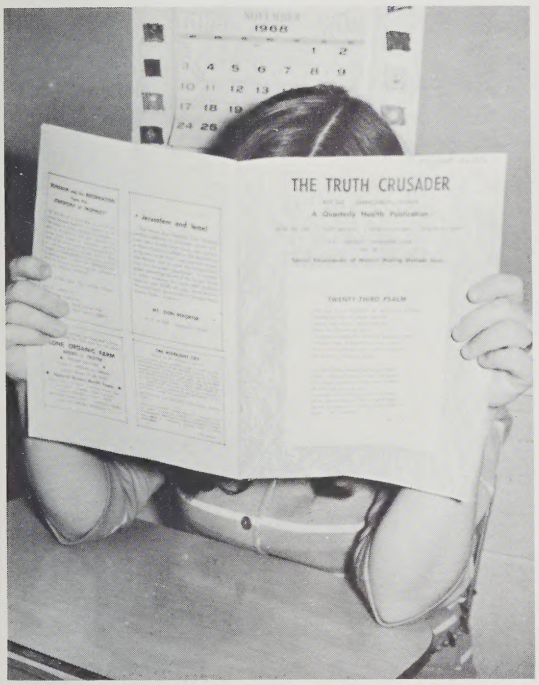

Page County students find new sources of knowledge when the teachers become dull.

Mr. Horne attempts to educate his pupils in an advanced math class.

The brass section of the band goes through its early-morning work outs in preparation for its many activities.

. . . graduating

Happiness is knowing graduation is only two days away!

. . . anticipating

An eighth grade "rat" gets initiated as a full-fledged Panther.

. . . competition

Debbie Painter, Steve Kite, and Terry Mills compete for awards in an art contest.

There's nothing like a tied score to really create competition! How about this for a coincidence!

The girls get a hand in athletic competition as they do battle in a basketball game with Luray.

Happiness is having the referee signal a TD for the home team. Competition really pays off!

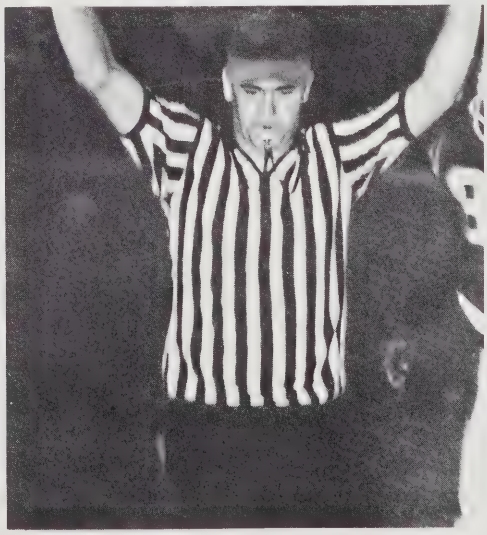

. . . student life

The cheerleaders express their happiness as the Panther team hustles.

Part of a student's life at PCHS includes doing the shing-a-ling at the Valentine Dance.

A student's disappointment! Snow and no holiday!

Debbie Painter reflects a genuine look of shock as her name is called as "Miss PCHS."

"The divine right of kings."

ADMINISTRATION and FACULTY

ADMINISTRATION

Mr. Charles Pierce keeps busy in his position as assistant principal. He holds a B.A. from Sheperd's College and is working on his M.A. at the University of Virginia.

Formerly an elementary principal, Mr. Gene Rhodes has successfully administered the needs of both teachers and students alike. He holds a B.A. degree from Elon College with a M.A. from the University of North Carolina.

FACULTY

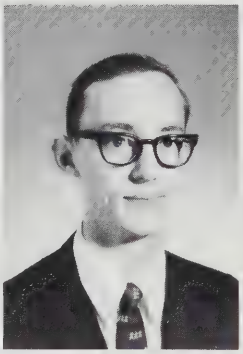

Mrs. Sandra Adrian
8th Grade Core

Mr. Edward Arnett
Science, Chemistry, Biology

Mrs. Elsie Batman
Geography, World History

Mr. Harold Bolt
Vocational Agriculture, Shop

Miss Eva Bowman
Home Economics

Mrs. Lois Comer
Art

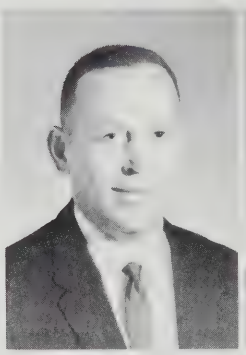

Mr. Vincent Comer
Boys' Physical Education

Mr. Richard Crawford
Consumer's Math, Geometry,
General Mathematics

Mr. Larry Dickerson
English 8, 9, Annual

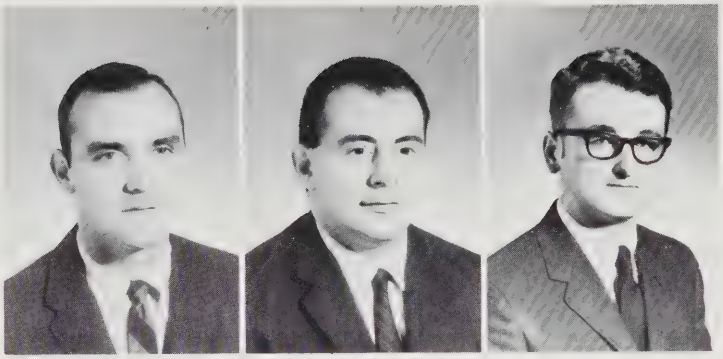

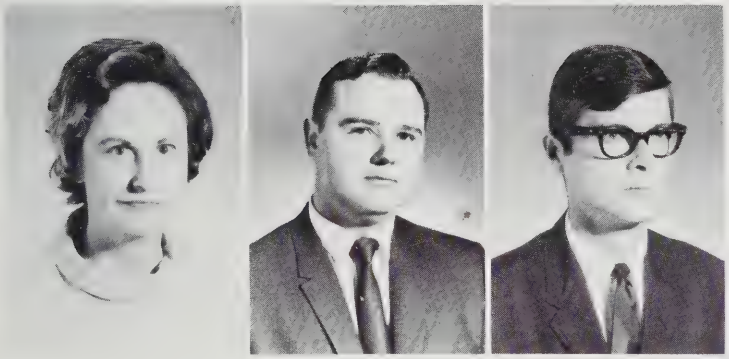

Mrs. Betty Drechsler
Librarian

Mr. Ronald Dye
Band, Choral

Mr. Dudley Ellerbe
English 9, General Business

Mr. David Emswiler
Mathematics, Algebra,
Geometry

Mrs. Betty Foltz
Typing, Office Machines,
Shorthand, Office Practice

Mr. Kenneth Graff
Government

Mr. Charles Horne
General Mathematics,
Algebra, Physics

Mr. Herman Hott
Economics, U. S. History

Mrs. Beulah Huffman
English 10, 12

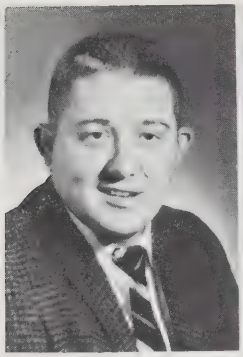

Mr. Douglas Jennings
Drivers' Education

Mrs. Shirley Judd
Girls' Physical Education

Mrs. Lena Kite
Guidance Counselor

The teacher plays many roles within the school year.

Mr. David Emswiler instructs his students about the lines and angles of geometry.

Miss Eva Bowman supervises students at a basketball concession stand.

Mr. Michael Lantz
Industrial Arts,
Mechanical Drawing

Mr. James Mauzy
English 12, Composition

Mr. Melvin Miller
Biology, Guidance

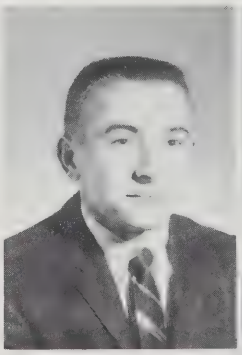
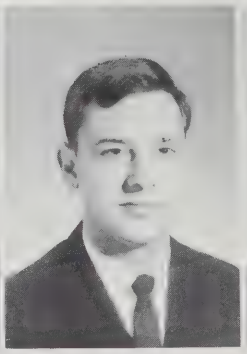

Miss Ruth Noblette
English 10, Spanish

Miss Edith Norman
Mathematics

Mrs. Suzanne Pettit
English 8, 10

Mr. Kenneth Graff appears to be enjoying his professional seat.

Mrs. Betty Foltz guides a student to develop her leadership ability.

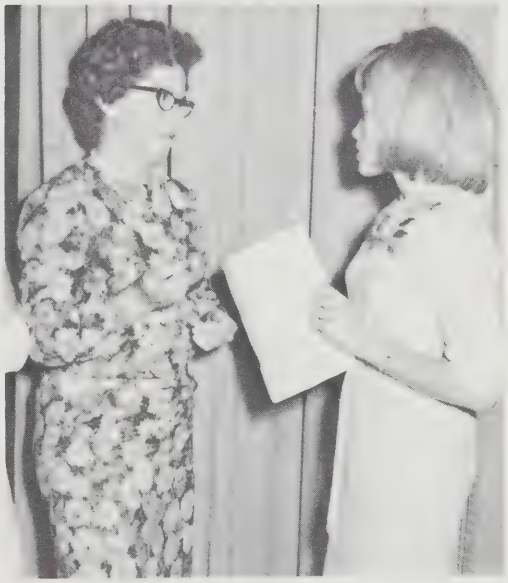

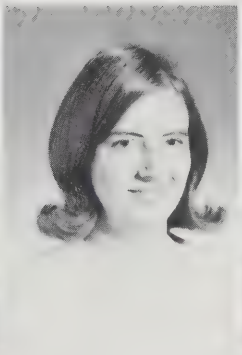

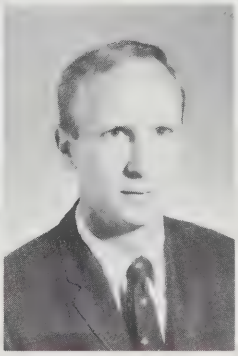

Mrs. Francis Pogers
English 8, 11

Mrs. Peggy Printz
Home Economics

Mr. James Ray
Earth Science,
World Geography

Mr. Claude Richardson
Distributive Education

Mr. William Robertson
Industrial Arts

Mrs. Romona Sutherly
Typing, Bookkeeping

Mr. Henry Utz
Science

Mrs. Dolores Wayland
English 8, Social Studies

STAFF

Miss Lois Turner, our secretary, counts money at the end of a long day.

Paul Louderback and Wayne Sublett, our custodians, check the gas tank.

Mrs. Mamie Comer, Mrs. Alice Shuler, Mrs. Elva Price, and Mrs. Grace Pence prepare our meals with care.

CURRICULUM

LANGUAG

Mr. Dickerson instructs his English 9 class in the mechanics of writing.

Students at all grade levels spent at least one period a day in the language department. English classes studied grammar and literature. Research papers, book reports, and plays were written. Speeches and oral reports were made. A school-wide speech contest was held, the winners of which advanced to compete at the district level. Composition students, much to their own surprise, successfully completed work on their novelettes. The Spanish students were especially privileged this year for their class was equipped with brand new language labs. They read, wrote, sang and spoke in Spanish.

Mr. Mauzy's Composition students listen intently as he lectures.

Spanish students tune in their local teacher.

MATH

Mr. Emswiler gives his Math 9 students some helpful hints.
Mr. Horne instructs his eighth-grade class in the fundamentals of mathematics.

Now more than ever before, a sound knowledge of mathematics is needed. Students who enrolled in general math, algebra, and geometry courses found the world of numbers to be both fascinating, challenging, and sometimes just plain difficult.

SOCIAL STUDIES

Courses in World History, U. S. History, World Geography, and Government prepare students for a more meaningful role in society. Films, magazines, and newspapers aid the teacher's efforts to create interest in current events. Students prepare numerous projects and reports.

Bobbie Rinaca, Harry Byrd, George Hansbrough, and Johnnie Phillips, students of Mr. Hott's Economics class, busy themselves with a test.

SCIENCE

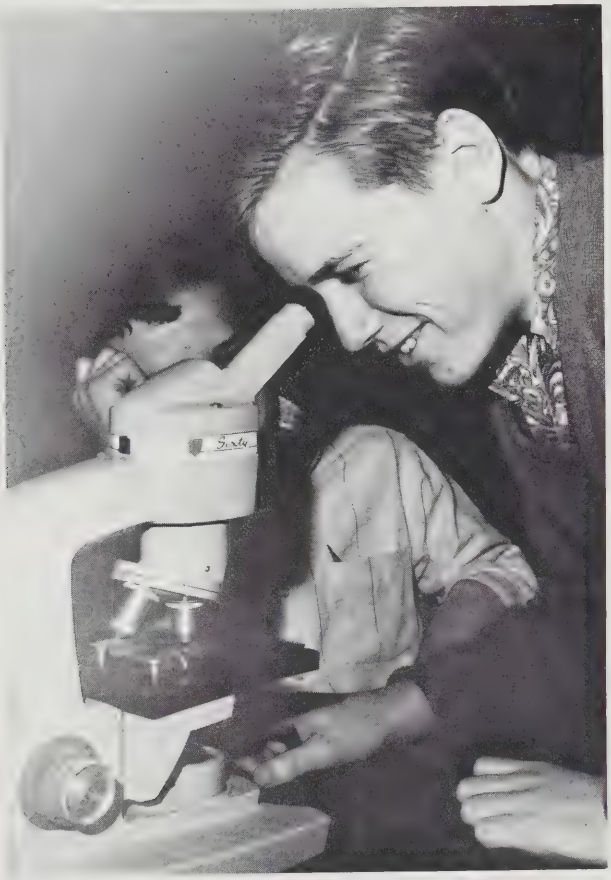

Larry Comer peers into a world of micro-organisms.

The mysteries of man and his universe were explored by science students in all grade levels. In addition to text books and classroom experiments, the Earth Science and Biology students often moved outdoors for a first hand look at nature. Chemistry and Physics offered an abundance of equations and theories for the college bound students.

Ginny Comer, John Vile, and Diane Koontz work on an experiment in Physics class.

Mr. Arnett and his class ponder over the Density of Argon.

Mr. Ray's Earth Science students, Kathy Comer and Crystal May, increase their knowledge of rocks and minerals.

Office Practice helps students gain experience in actual office work. Here Marie Foltz learns correct filing procedure.

Mrs. Foltz dictates to her Shorthand I students.

BUSINESS

Students preparing for vocations in the business world spend much of their day in the Business Department. Typing, Shorthand, Office machines, and Bookkeeping classes enable the student to master valuable skills. The Office Practice course is especially important since it provides the student with experience and confidence.

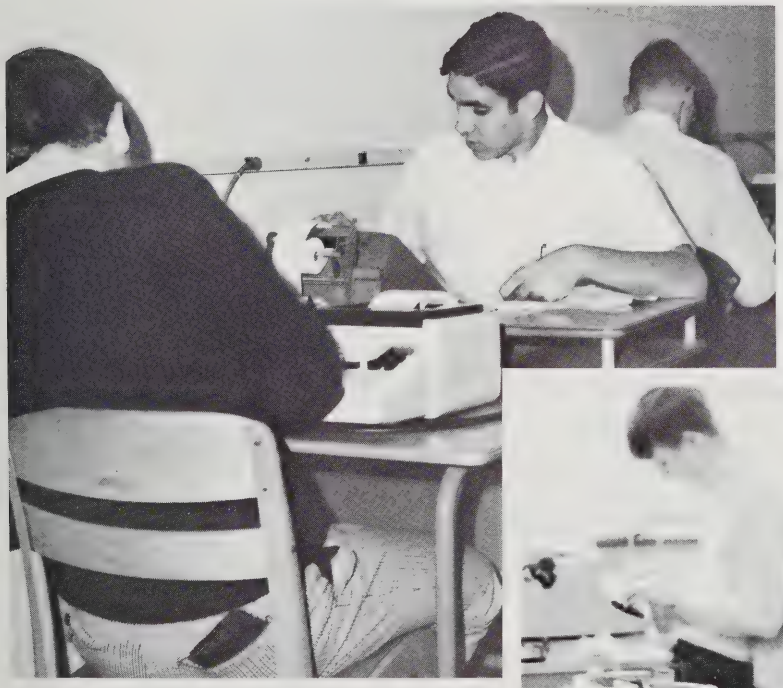

In Office Machines students prepare themselves for respective vocations in business.

Mrs. Southerly's Typing class tries to beat the clock.

For the first time this year students at PCHS had the opportunity to take a course in Driver Education as a part of their school day. Mr. Jennings was the instructor. Dottie Good, Jill Painter, Linda Henry, and Shirley Breeden were among those taking the course.

Several art students worked on this gigantic ship. Steve Kite adds the finishing touches.

PHYS. ED.

Under the direction of Mrs. Judd and Coach Comer, students learn about sportsmanship and physical fitness. The classes participate in calisthenics, basketball, volleyball, softball, track, and other sports.

In the spring, the phys. ed. classes participate in physical fitness tests. Here one of the students completes a successful broad jump.

ART

Given the opportunity to express themselves, art students progress from simple sketches to elaborate oil paintings. They also carve wood blocks and draw plans for their future dream house. In addition, the department enhanced the school with attractive bulletin boards and provided scenery for the stage.

INDUSTRIAL ARTS

Students enrolled in classes in the industrial arts department take courses that range from woodworking and metalworking to mechanical drawing. During the year students learn how to operate machines and work toward completion of their individual projects.

Wilbur Rosenberger busies himself with class work in mechanical drawing.

VOCATIONAL TRAINING

Distributive Education is a program of instruction in merchandising, marketing, and management. High school students work part time and receive on-the-job instruction in an approved occupation. During school hours a student takes one or more DE classes where he receives group instruction in specific areas.

Many PCHS students attend Triplett Business and Technical Institute. There they enroll in such courses as auto mechanics, cosmetology, electronics, masonry, and practical nursing. Training at the school provides students who don't plan to attend college with an opportunity to acquire a saleable vocational skill.

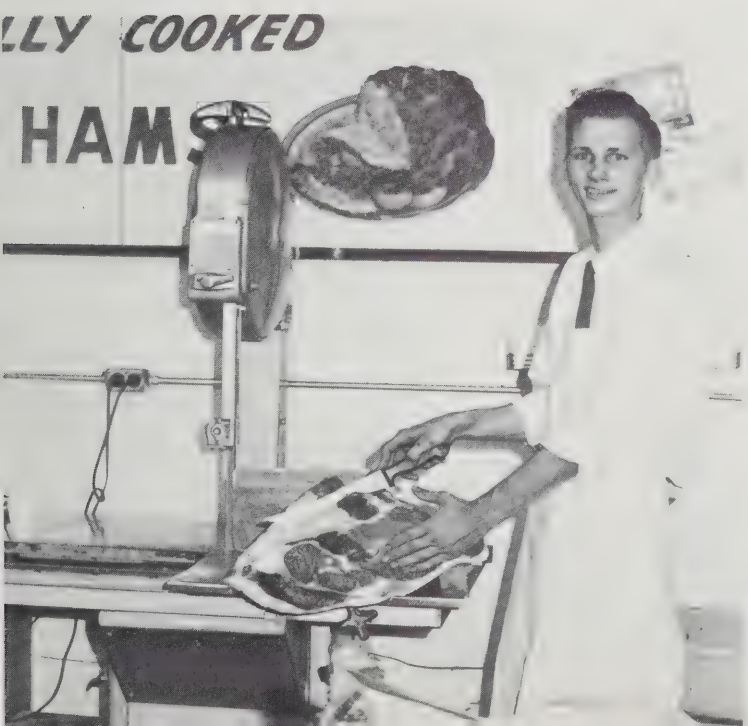

AGRICULTURE

Classes in agriculture help the student to gain a broader understanding of his environment and to develop characteristics of leadership and service. This year the boys built the fence for the athletic field and planted trees that will enhance the beauty of our school.

Joe Harper, Massanutten Federation President, cuddles up to a cow.

Agriculture students enjoy a film.

HOME EC.

The Home Ec department sponsored a fashion show and open house this year. Classes in this department help girls to develop skills for future homemaking.

A dress takes shape in Home Ec. class.

GRADUATES

CLASS OFFICERS:

President . . . . . Debbie Campbell
Vice-President . . . . . Ronnie Tappy
Secretary . . . . . Barbara Babb
Treasurer . . . . . Jane Good
Reporter . . . . . Jay Hammer

SENIORS

Yvonne Alger

Barbara Babb

Diana Beahm

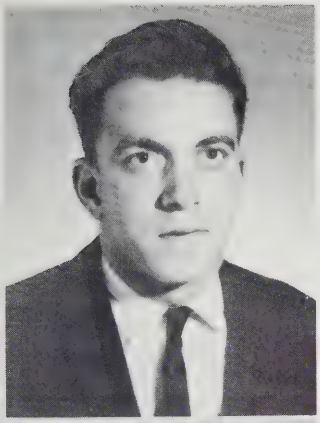

Arthur
Baker

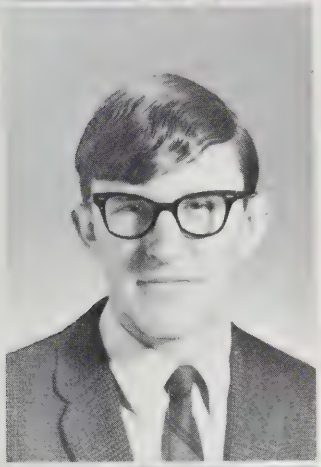

Gary
Berry

Marty Gravett and Joe Harper take time out from being the most school spirited to pose for a picture.

Michael Bodell

Ada Brubaker

Betty Buracker

Deborah Burner

John Burner

Harry Byrd

Deborah Campbell

Charles Cave

Paul Comer

Seniors select Randal Getz and Wanda Ramey as the most unforgetable.

Shelby Comer

Trudy Comer

Virginia Comer

Lillie Cubbage

Johnny Dallas

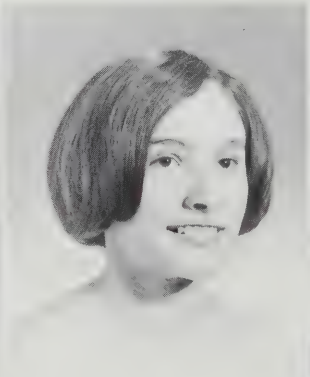

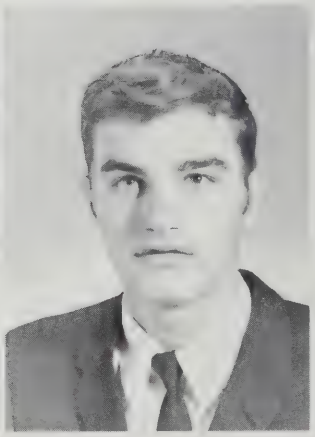

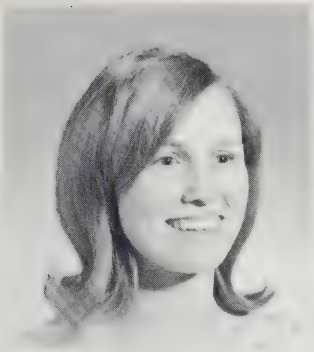

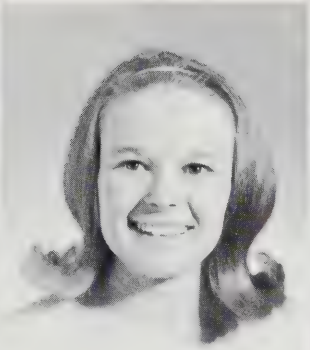

Bonnie Davis

Connie Dorough

Jerry Dovel

Roger Dovel

Bonnie Foltz

Stanley Price and Diane Koontz display "best all-around" smiles.

John David Foltz

Marie Foltz

Scott Foltz

Randal
Getz

Betty
Gochenour

Scott Ruffner and Elaine Morris arouse "wit" through their interesting grip on humor.

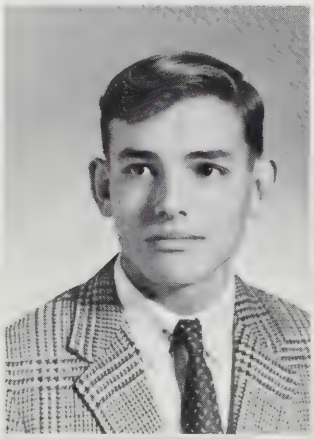

Vicki Gochenour

Carson Good

Jane Good

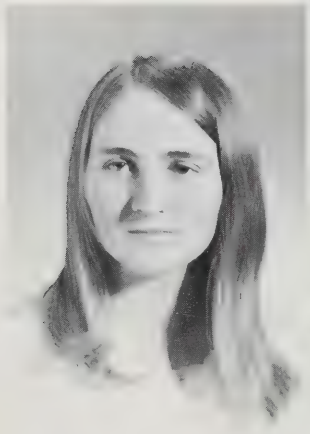

Sharon Good

Brenda Gordon

Martha Gravett

Talented Terry Mills and Alice Lowers entertain with a soothing melody on the piano.

Randolph Gray

Rufus Gray

Sandra Gray

David Grimsley

Tony Grimsley

Jay Hammer

George Hansbrough

Joe Harper

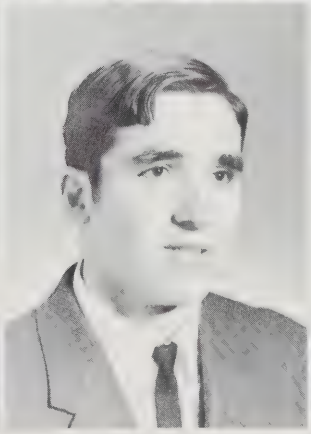

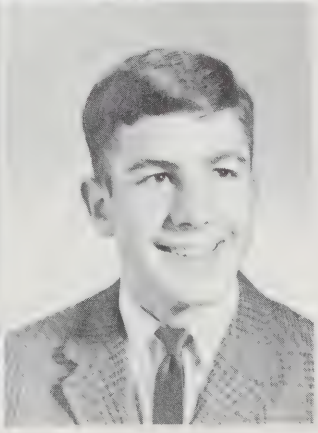

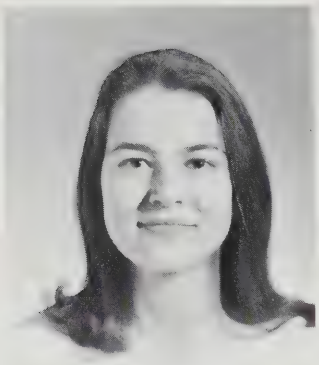
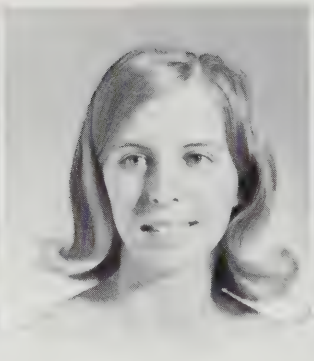

Joyce Hensley

Billie Hilliard

Bonnie Hilliard

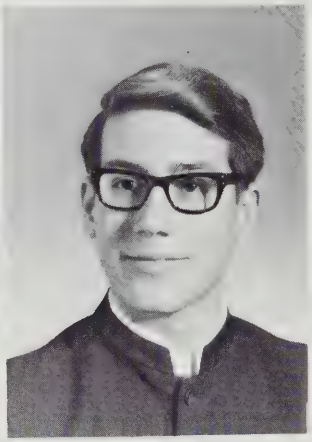

Joe Hilliard

Bobbie Hockman

Gerald Horst

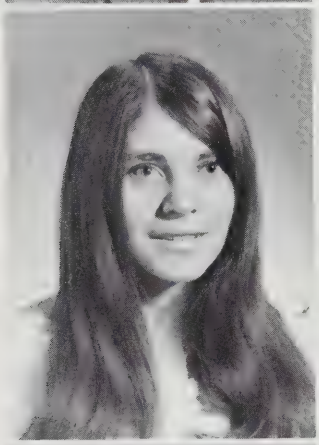

Patricia Housden

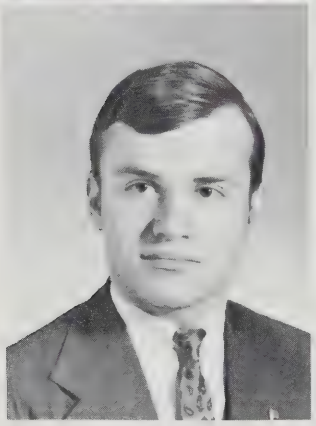

Douglas Jenkins

John Vile and Jane Good find that being "most likely to succeed" pays off.

Fonda Jenkins

Owen Jenkins

Robin Johns

Doris Judd

Dwight Kite

Janet Kite

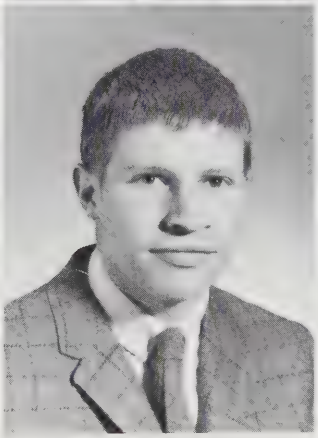

Voted "friendliest" Debbie Campbell and Nelson "pal" around.

Stephen Kite

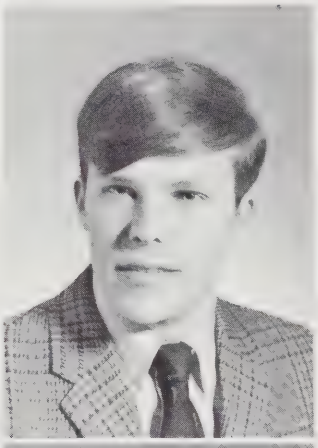

Diane Koontz

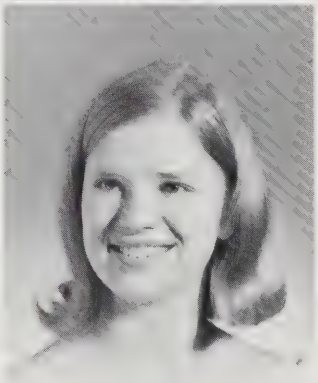

Bonnie's and Jim's ability to get the job done won them the title of "most dependable."

Kyle Kyger

Alice Lowers

David L. Lucas

David R. Lucas

Joyce Lucas

Doris Meadows

Billy Miller

Terry Mills

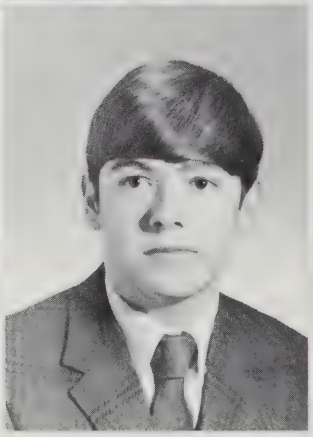

Elaine
Morris

Saundra
Morris

There is never a dull moment when Doug and Vicki are around. They were voted the most mischievous.

Debbie Morrison

Bonnie Nauman

Carolyn Painter

Deborah Painter

Judy Painter

Steven Painter

Douglas Pence

Gary Pence

Douglas Petit

Johnnie Phillips

Rebecca Plum

Nelson Powell

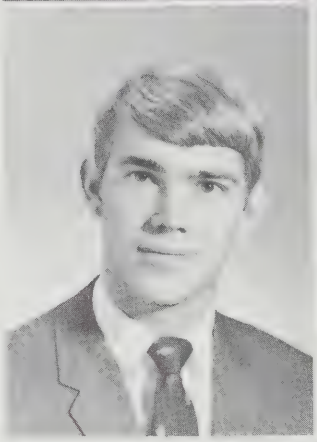

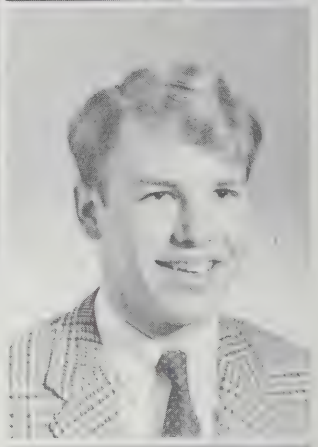

Barry Royston and Bobbie Lou Hockman freshen up a bit after being selected as "best looking."

Brenda Price

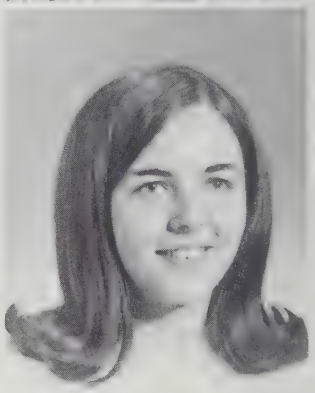

Stanley Price

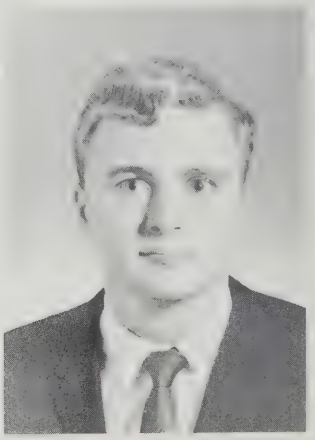

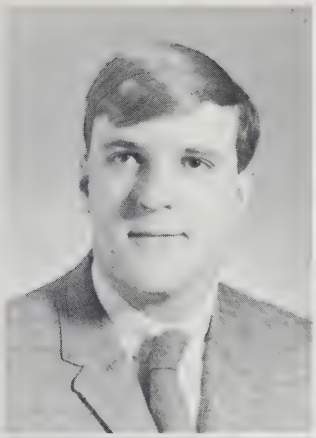

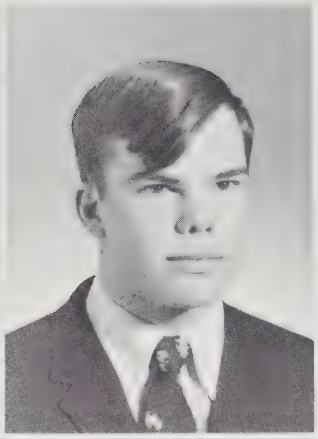

Douglas Purdham

Wanda Ramey

Jim Reynolds

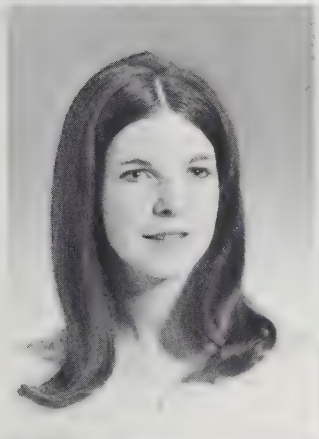

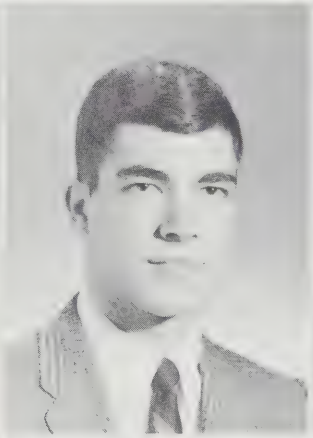

Deborah Rhodes

Jim Rinaca

Robert Rinaca

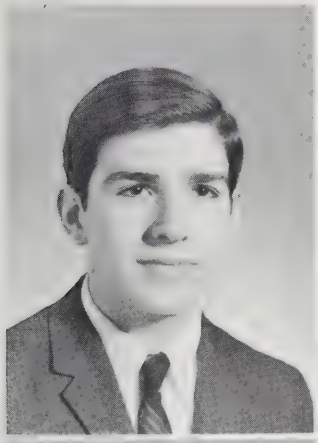

Moffett Roller

Barry Royston

Would you believe Billy Miller won that cute little bunny with the ten dollar bill? FBLA member Joyce Hensley presents the prize.

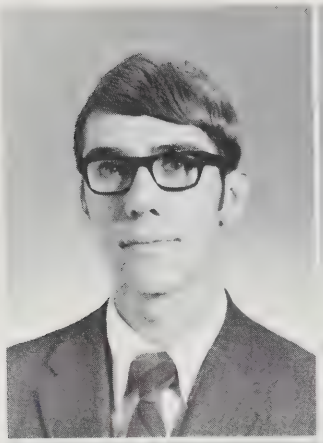

Scott Ruffner

Wanda Seal

Pat Secrist

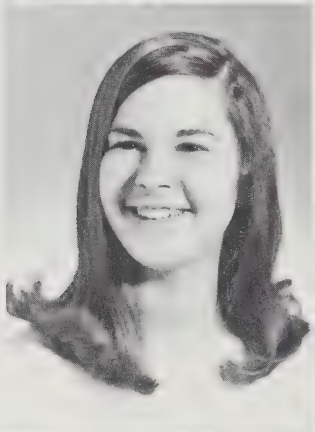

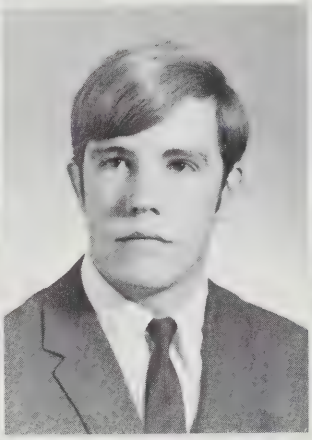

Donna Shaffer

Steve Smith

Sharon Strickler

Ronnie Tappy

John Tate

Debbie Painter and Christy Wentz contributed time and talent to the annual by drawing sketches for the divider pages.

Larry Thomas

Darlene Turner

John Vile

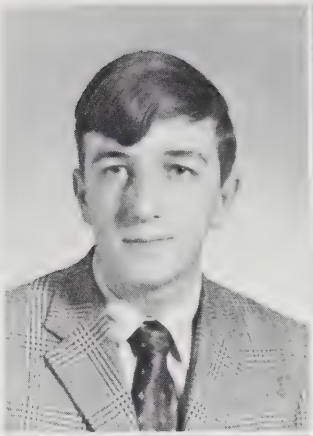

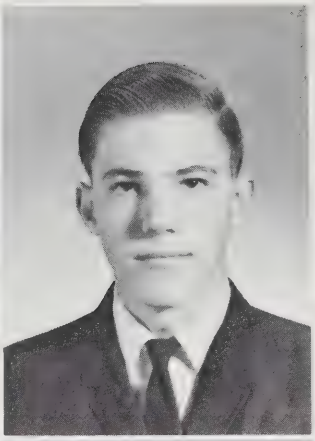

Deborah Wayland

Christy Wentz

Craig Whittaker

Barbara Yager

Is it more fun to give or to receive? Marty and Jane look almost as happy about Mr. Ray's "Teacher Appreciation Cookies" as he does.

Page holds its first outdoor commencement on the athletic field.

GRADUATION—CLASS OF '69

The commencement speakers are selected from the honor graduates whose speeches were approved by a secret faculty committee. Jane Good gives her speech entitled "Give God the Credit." Other speakers are Moffett Roller, John Vile, Alice Lowers, and Virginia Comer.

Saundra Morris smiles gleefully as she receives her long awaited diploma.

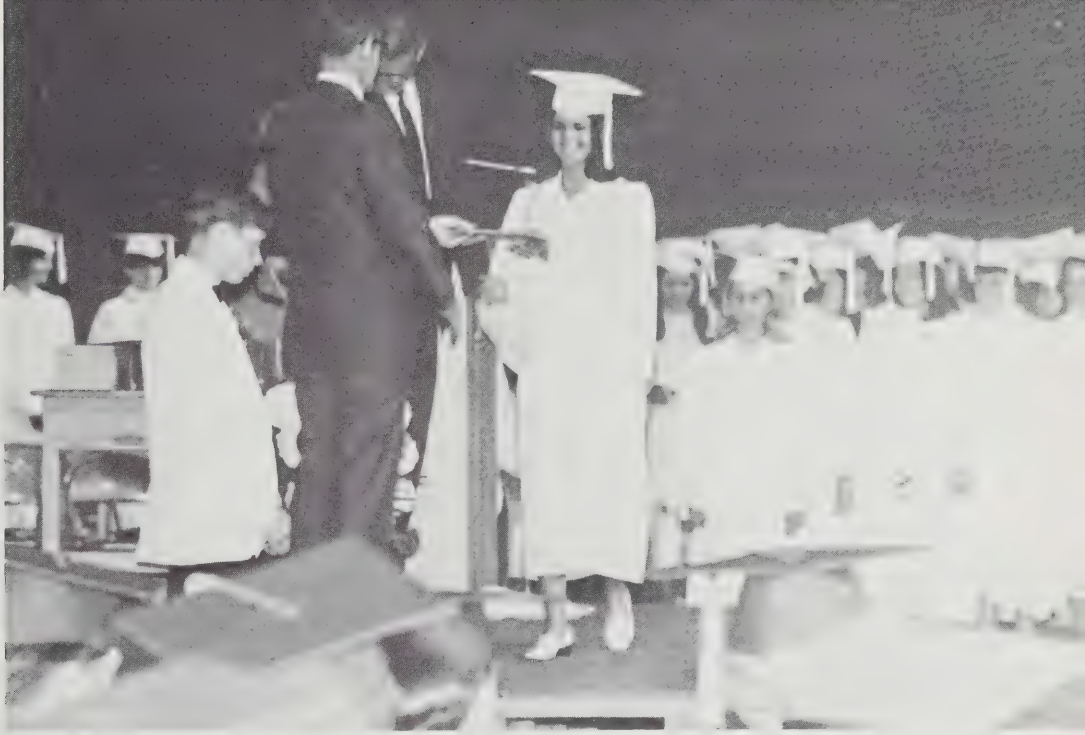

"WE LIVE TO LEARN AND LEARN TO LIVE."

FIFTEEN HONOR GRADUATES
Jane Good
Martha Gravett
Bonnie Davis
Doris Ellen Judd
Sharon Good
Brenda Price
Virginia Comer
Karen Koontz
Deborah Campbell
Alice Lowers
James Rinaca
John Vile
Moffett Roller
Stanley Price
Scott Ruffner

SENIOR ACTIVITIES

During Senior Week, the Seniors enjoyed going to Washington, D. C. and to the Luray Caverns as well as goofing off.

Seniors Betty Buracker and Becky Plum pose in front of the Washington Monument just before taking a dip.

Six of our Triumphant Seniors pause for a second after seizing the Jefferson Memorial.

Would you believe The Mighty Seniors are preparing to leave for beautiful downtown Burbank? Would you believe Kalamazoo? Well, would you believe the (beautiful?) Caverns of Luray?

ATHLETICS

VARSITY

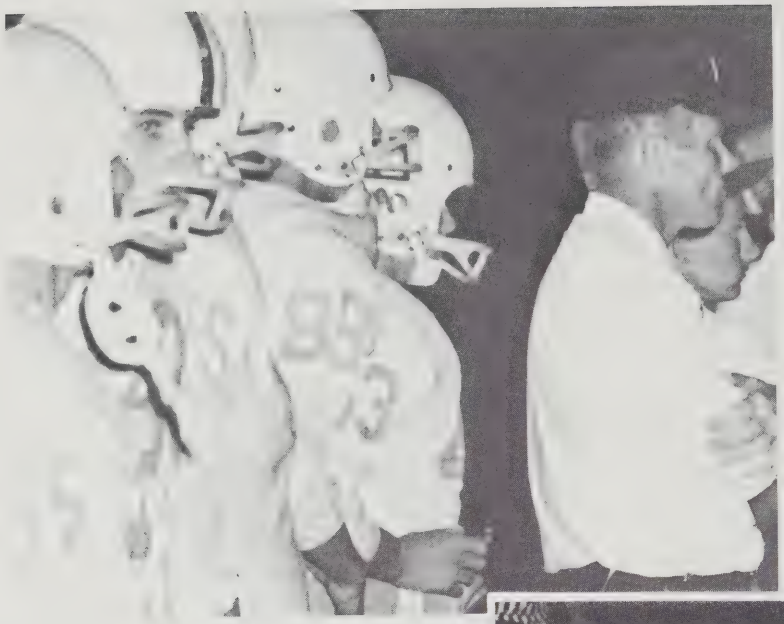

Coaches Utz and Lantz survey the game as the eager Panthers wait at the side line.

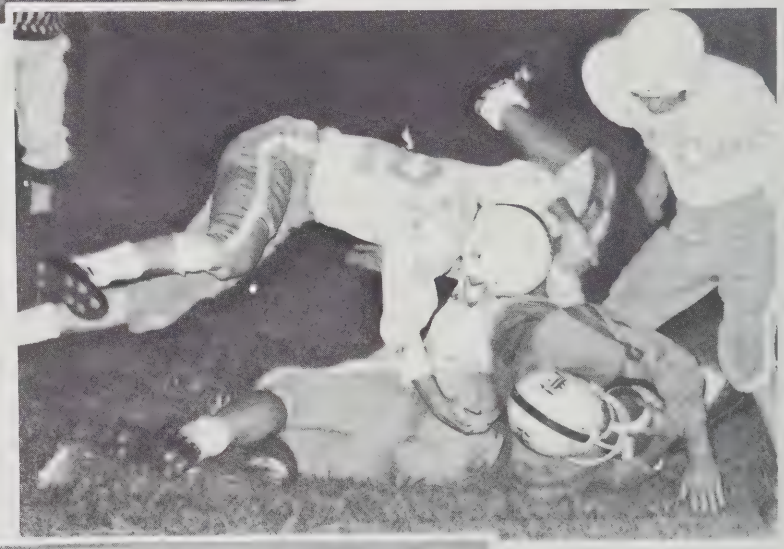

Linebackers Gene Hansbrough and Bob Rinaca apply the finishing touches to an Elk runner.

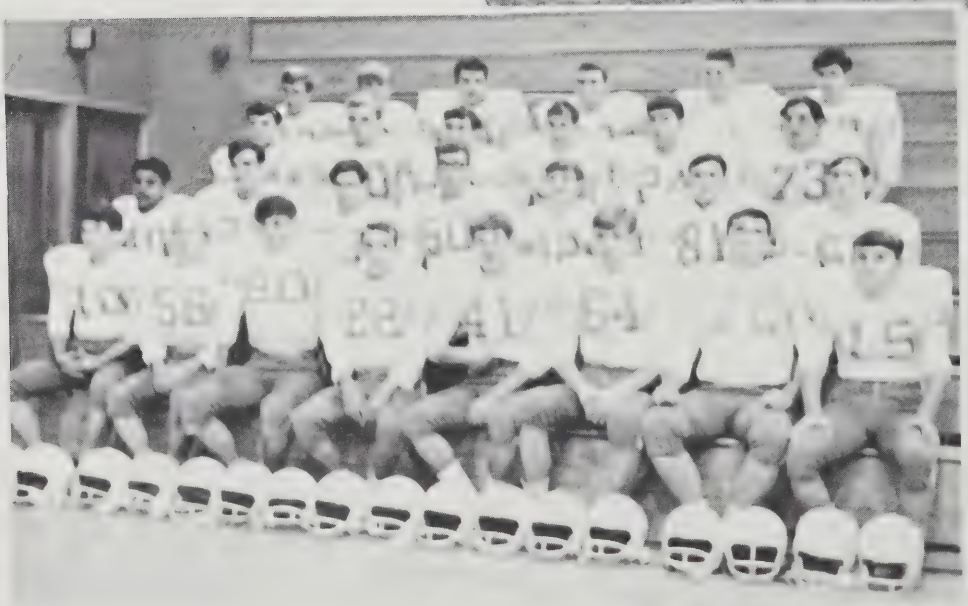

PLAYERS

FIRST ROW: Bob Rinaca, Ronnie Hilliard, Charlie Anderson, Steve Judd, Greg Wentz, Ricky Strickler, Randal Getz, Roger Tappy. SECOND ROW: Benny Jones, Steve Painter, Jerry Turner, Kyle Kyger, Larry Foltz, Jimmy Sly, John Tate. THIRD ROW: Barry Royston, Stanley Price, O. J. Jenkins, Roy Harlow, Billy Dovel, John Burner. FOURTH ROW: Bud Jenkins, Gary Foltz, Frankie Painter, Robert Gordon, Bruce Campbell, Gene Hansbrough.

FOOTBALL

Panther line moves out.

Panther running back, Roy Harlow, breaks into the open during a game with Stonewall.

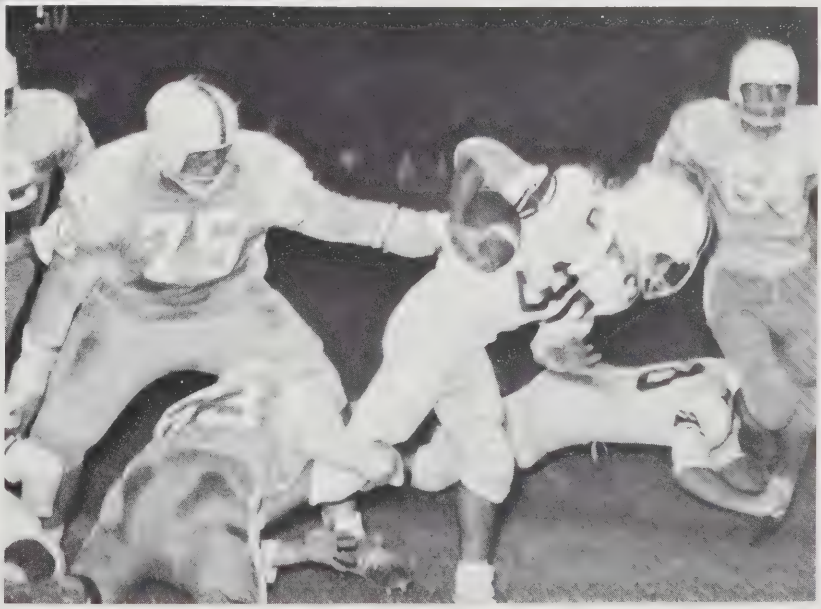

"Meat," Page's answer to Montevideo's "Monster Man," gives a helping hand as Jerry Turner halts a Maroon runner.

Fullback Kenny Dinges breaks into the open for a long gain.

J. V. FOOTBALL

SCOREBOARD

	PAGE	OPPONENT
Stonewall	13	0
Central	13	7
Strasburg	12	13
Broadway	13	26
Luray	13	18
Stonewall	27	0
Strasburg	13	13
Luray	14	7

FIRST ROW–Ernie Jones, James Dunlap, David Batman, Billy Gordon, Jimmy Price, Frankie Good, Richard Sinclair, Ray Pence, Connie Finch. SECOND ROW–John Haney, Alex Pence, Jerry Sours, Roger Tappy, Kinton Petit, Larry Burke, Mike Tompson, Elbe Crawford, Gary Templon. THIRD ROW–Ronnie Jones, Billy Buracker, Jerry Davis, Ken Dinges, David Morris, Gary Buracker, Jimmy Ryan, Steve Rogers.

J. V. BASKETBALL

The JV's compiled a 4-12 record despite the fact that four starters were taken up to play on the varsity squad. Making up in speed and desire what they lacked in size, the JV PANTHERS represented our school with great determination.

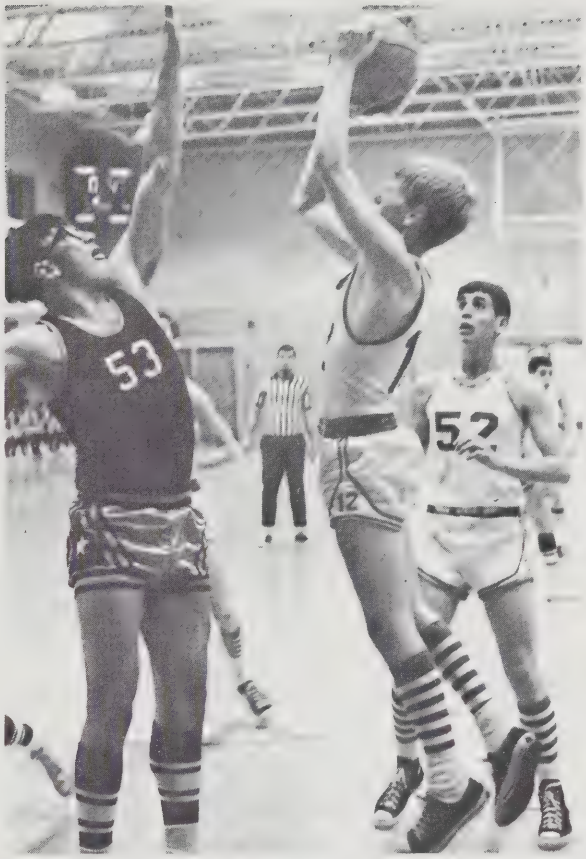

Billy Gordon goes up over a Stonewall player for "two points."

FIRST ROW–Billy Gordon, Wendell Beahm, Ray Pence, Ronnie Sours. SECOND ROW–Frankie Barlow, Stevie Rodgers, Donnie Robertson, Ernie Jones, Ricky Stoneberger.

FIRST ROW–Barry Royston, Mike Sullivan, Steve Judd, Dale Karnes, Eddie Campbell. SECOND ROW–Steve Painter, Ken Breeden, George Hansbrough, Stan Price, Owen Jenkins, Jerrold Keyser.

VARSITY BASKETBALL

SCOREBOARD

PAGE		OPPONENT	PAGE		OPPONENT
49	Central	55	60	Luray	77
54	Montevideo	79	61	Montevideo	62
57	Turner Ashby	71	48	Turner Ashby	62
67	Strasburg	64	57	Strasburg	60
78	Elkton	52	59	Elkton	38
65	Rappahannock	59	65	Rappahannock	76
29	Broadway	64	49	Broadway	61
53	Stonewall	47	66	Stonewall	61
73	Central	85	54	Luray	90

Steve Painter pumps in two more.

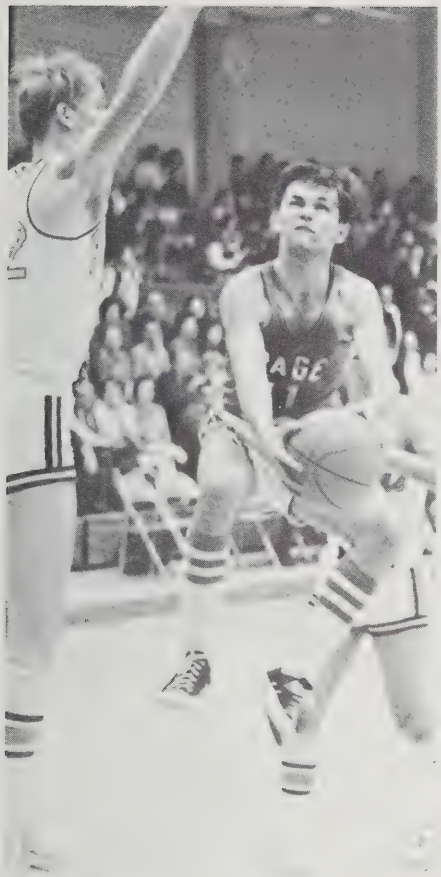

LEFT–Panther guard Barry Royston drives through Montevideo players and shoots.

RIGHT–Forward Kenny Breeden pulls down another rebound.

George Hansbrough provided strength under the boards for the Panthers. Here George pops in a short one as Stanley Price and Jerrald Keyser converge on the basket.

Exemplifying the Panther hustle, Steve Judd prepares to snatch up a loose ball.

Jerry Davis and Jimmy Ryan pull down a rebound in a game against Central High School.

8th GRADE BASKETBALL

The Eighth Grade Panthers finished second in the District after a 6-6 record.

TEAM MEMBERS–FIRST ROW–D. Jones, R. Brown, C. Morris. SECOND ROW–R. Sours, B. Davis, J. Breeden, M. Thompson, J. Ryan, L. Burke, R. Sinclair, J. Dallas, J. Davis, D. Atwood, R. Burner, B. Smith, J. Burner.

VARSITY TRACK

Page sprinter Stanley Price finishes first in the 100-yard dash as Steve Smith finishes third. Stanley later went on to finish second in District Ten while Steve finished third in the long jump.

FIRST ROW–S. Thompson, M. Sullivan, O. Truax, K. Zirkle, L. Fox, J. Turner, SECOND ROW–B. Dovel, D. Robertson, W. L. Rosenberger, P. Stanulis, T. Morrison, C. Kirtly, L. Rinaca (Manager). THIRD ROW–B. Buracker, D. Comer, R. Harlow, R. Leake, L. Batman, (Manager), Dallas Slye, (Manager).

Our two-milers–Steve Judd, Mike Embry, and Jimmy Slye.

Co-captains Jim Rinaca and Stanley Price pose for a picture with Coach Comer.

Distance man, Billy Dovel, leads the way into the second lap in his specialty the mile. Billy finished second in the district this year. Close behind Billy, Mike Embry is running a strong third.

FRONT ROW–Kyle Kyger, Mickey Bodell, Dale Karnes. SECOND ROW –Larry Painter, Steve Kite, Tony Ship, Wayne Smith, Steve Painter, Coach Emswiler.

VARSITY GOLF

The GOLF TEAM finished up with a 6-8 record this year and took fourth place in the District Ten Tournament.

In one of the lighter minutes on the golf course Mickey Bodell prepares to tee off as Dale Karnes holds his breath.

FIRST ROW–S. Rogers, R. Tappy, E. Campbell, C. Good, R. Smith, R. Hilliard, F. Good, G. Hansbrough, D. Secrist. SECOND ROW–B. Gordon, B. Buracker, C. Plum, G. Wentz, R. Stoneberger, J. Haney, D. Batman, G. Buracker, J. Price, R. Pence, D. Hughes.

VARSITY BASEBALL

Coach Crawford who led his team to a 6-6 season stands with two of his pitchers Ronnie Stoneberger and Gary Huffman.

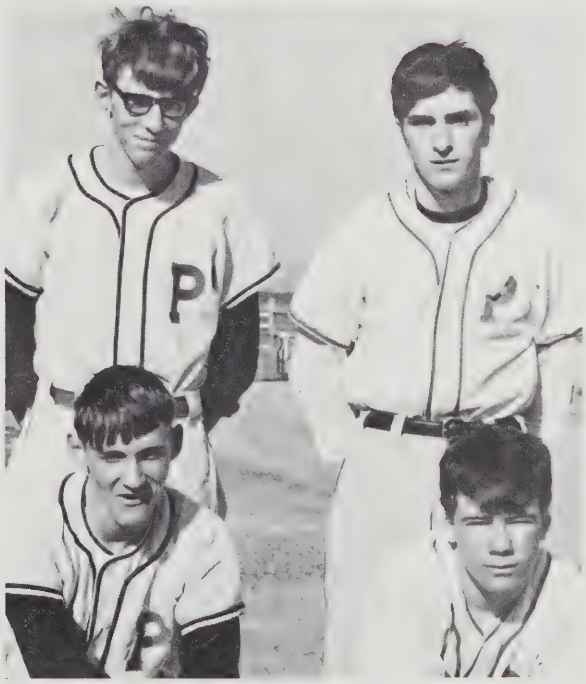

The starting Seniors on this year's team were Owen Jenkins at shortstop, Robin Johns at first base, pitcher Tony Grimsley, and second baseman Bob Rinaca.

VARSITY CHEERLEADERS
FRONT ROW: Susan Kite, Diana Kite, Billie Hilliard. BACK ROW: Jackie Sullivan, Doris Judd, Marty Gravett.

CHEERLEADERS

By sponsoring pep rallies, bon fires, painting signs, and cheering, these girls do a great deal to promote school spirit.

J. V. CHEERLEADERS
Jill Painter, Penny Kite, Elaine Keyser, Connie McDaniel, Carol Bloom, Margaret Secrist.

GIRLS' BASKETBALL

A FIRST AT PAGE

FIRST ROW: Dixie Foltz, Diane Wright, Bobbie Hockman, Jimmy Lou Morrison, Diana Kite, Jeanne Brown. SECOND ROW: Wanda Ramey, Susan Kite, Debbie Baker, Mary Ellen Jenkins, Linda Henry, Jackie Sullivan, Pat Secrist. THIRD ROW: Jane Good, Patsy Goode, Marie Foltz, Sharon Good, Brenda Lucas, Doris Judd, Marty Gravett, Sharon Strickler.

The girls get some special instructions from Coach Adrian during one of their four games.

Hands in the air as the girls battle for a jump ball.

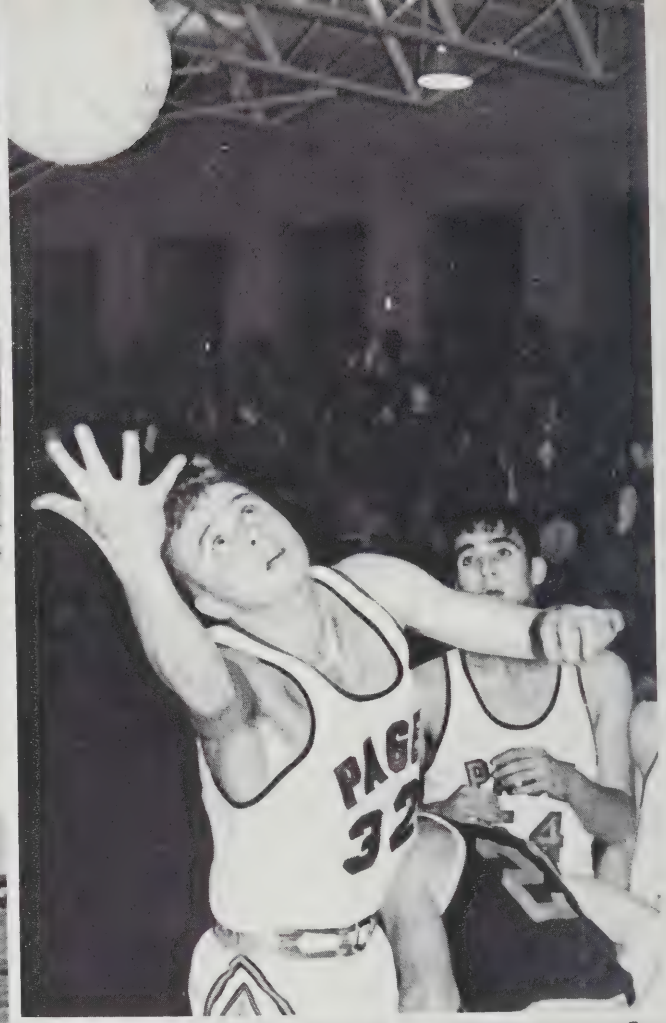
PAGE
32

17

UNDERGRADUATES

JUNIORS

CLASS OFFICERS

President . . .
Bruce Campbell

Vice-President . . .
Janet Weakley

Secretary . . .
Debbie Saylor

Treasurer . . .
Jo Ann Richards

Reporter . . .
Roy Leake

Peggy Alger
Charlie Anderson
Robert Bailey

Debbie Baker
Dorothy Batman
Debroah Blosser

Shirley Breeden
Billy Buracker
Bruce Campbell

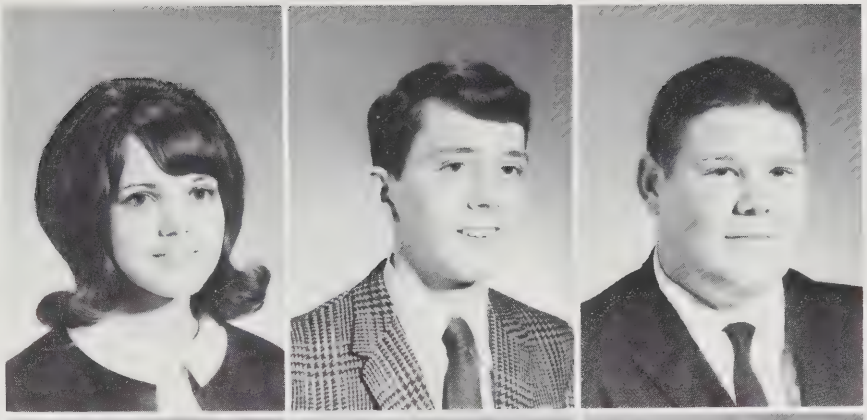

Eddie Campbell
Kathy Cave
Donna Clem

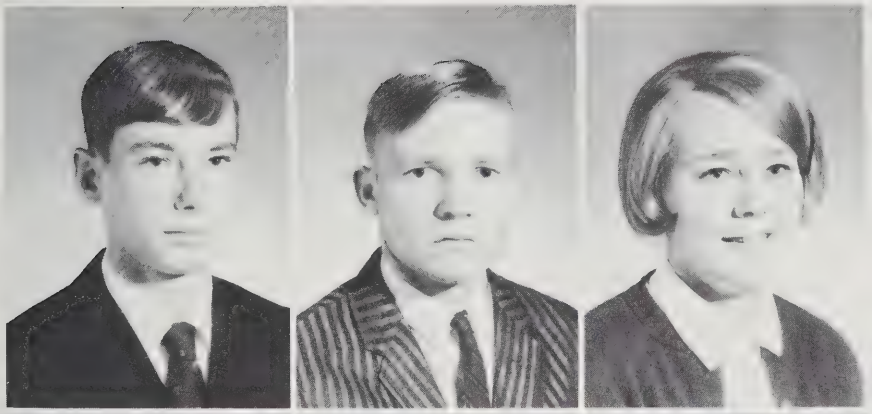

Danny Comer
Lonnie Comer
Shelly Comer

Garfield Cubbage
Sandra Dennis
Dorothy Good

Robert Gordon
Bonnie Grimsley
Mary Grimsley

George Gruenwald
Margaret Gue
Gene Hansbrough

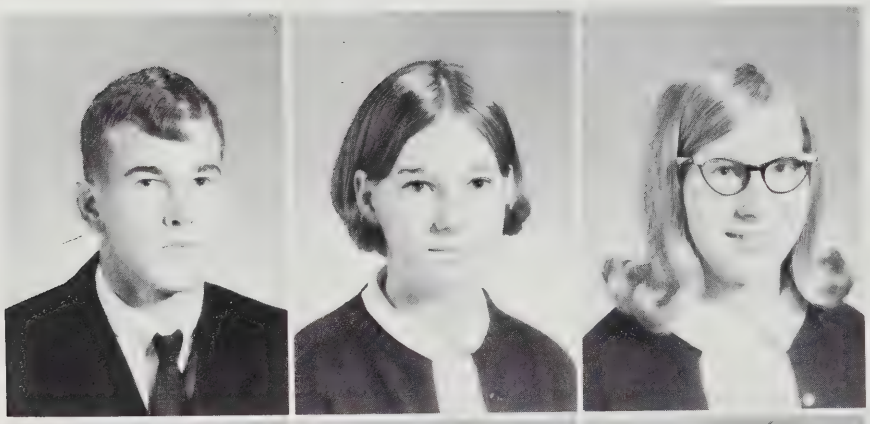

Roy Harlow
Linda Henry
Carolyn Hilliard

Kenneth Hilliard
Bonnie Housden
Sharon Housden

Benny Jones
Clara Jones
Tommy Jones

Jerrold Keyser
Diane Kite
Susan Kite

Donnie Lam
Jena Lam
Bill Lang

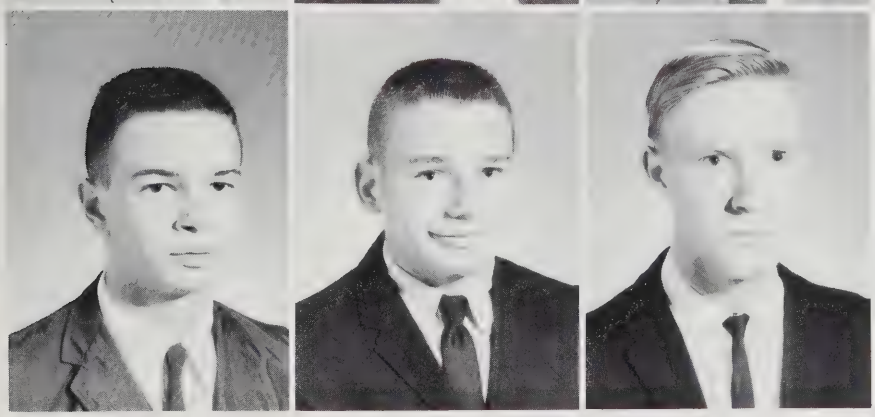

Roy Leake
Ernie Lucas
Richard May

Carolyn McAlister
Sharon McDorman
Karen Meadows

Jimmie Lou Morrison
Brenda Nair
Brenda Painter

Frankie Painter
Carla Pettit
Martha Purdham

Joan Richards
Greg Rinaca
Larry Rinaca

Vicki Ringle
W. L. Rosenberger
Barbara Sampson

Debbie Saylor
Janice Seal
Anthony Shipp

Elizabeth Stanley
Sharon Stanley
Kurt Stewart

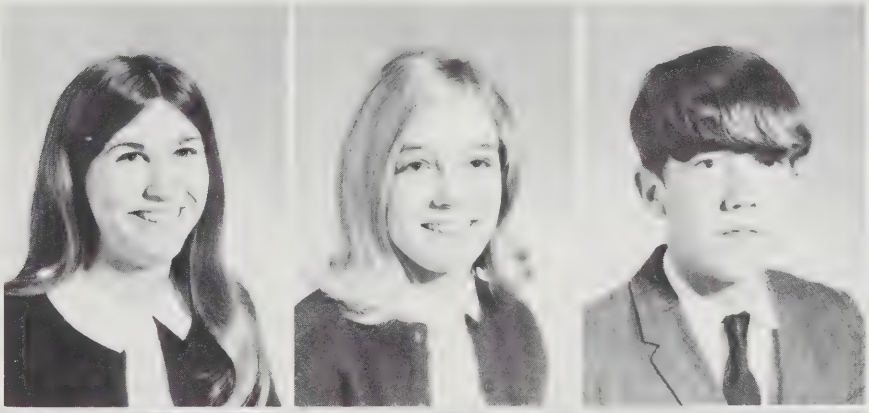

Ronnie Stoneberger
Wanda Stoneberger
Rickie Strickler

Jackie Sullivan
Linda Sullivan
Mike Sullivan

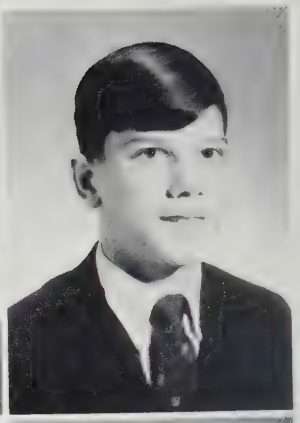

McKinley Taylor

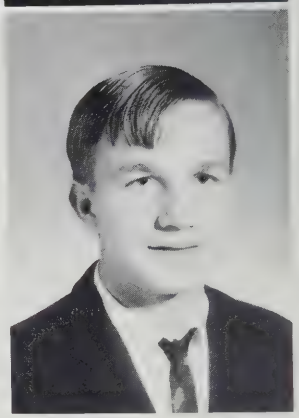

The Page County alumni demonstrate their ability to handle the Washington Redskins as Coach Comer goes up for two points. The game, sponsored by the Juniors, had an excellent turnout despite the bad weather conditions which delayed the game and caused the Juniors some anxiety.

Anda Thomas
Gary Thompson
Sharon Warren

Janet Weakley
Greg Wentz
Mark Wentz

An exchange of money for class rings yields some very happy moments for the Juniors. Shelley Comer is seen here purchasing her ring as Donna Clem awaits her turn.

SOPHOMORES

CLASS OFFICERS

President . . .
Matt Hammer

Vice-President . . .
Gail Cubbage

Secretary . . .
Elaine Keyser

Treasurer . . .
Derwood Secrist

Reporter . . .
Debbie Whittaker

Sue Aldridge
Bonnie Alger
Gary Austin
Wayne Austin

Mary Babb
Charles Bailey
Larry Bailey
Frankie Barlow

Larry Batman
Dale Bodell
Rhonda Boggs
Anna Breeden

Bonnie Breeden
Elizabeth Brubaker
Joyce Buracker
Charles Cave
Carolyn Comer

Gary Comer
Kenny Comer
Carroll Cubbage
Gayle Cubbage
Woodie Cubbage

Sheila Davis
Donnie Dean
Robert Dinges
Jerry Doffemyer
Billy Dovel

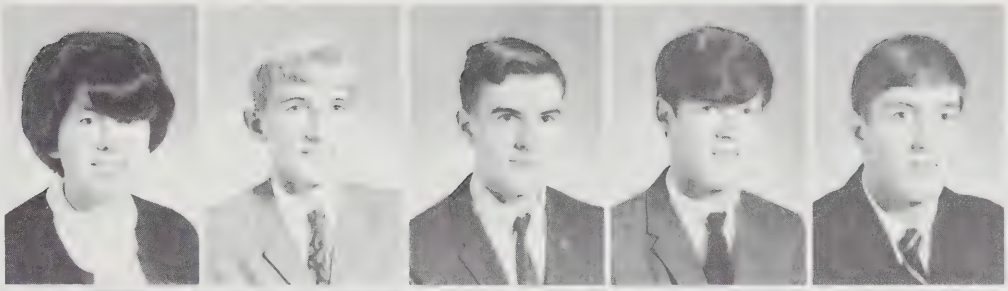

Wanda Ellis
Michael Emory
Gary Foltz
Jerry Foltz
Larry Foltz

Lynwood Foltz
Sue Freeze
Betty Good
Patsy Good
Sandra Good

Steve Good
Theresa Good
Patricia Gordon
Bonnie Gray
Jesse Gray

Lois Gray
Matt Hammer
Mary Harlow
Barbara Hensley
Jane Hensley

Studying the GLOBE? Yes, students of Mrs. Huffman's 10th grade English class busy themselves studying the Globe Theater as Mrs. Huffman explains the details. The theater was popular during Shakespeare's time. From left to right are Judy Vile, Mrs. Huffman, Larry Lam, Larry Gray, Larry Painter, and Bonnie Hughes.

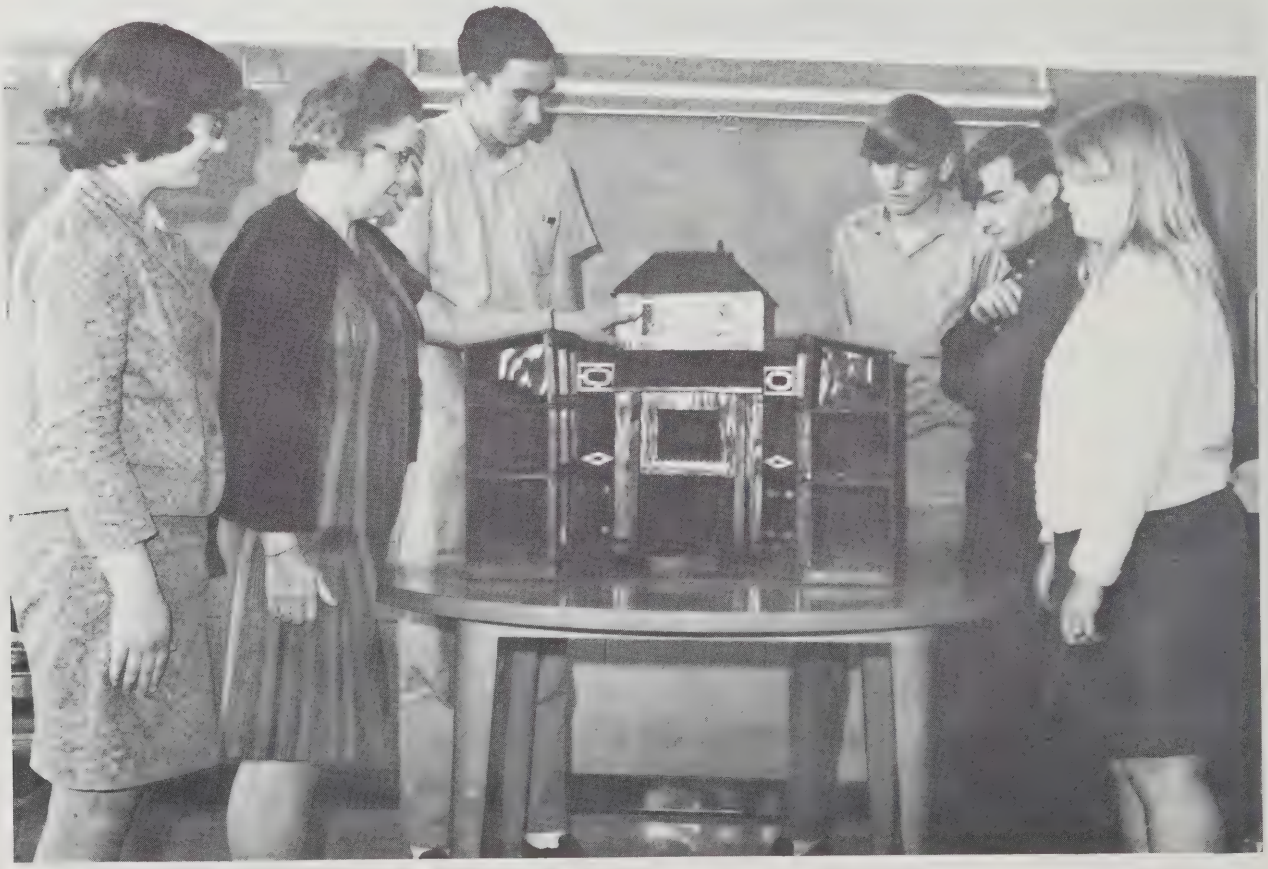

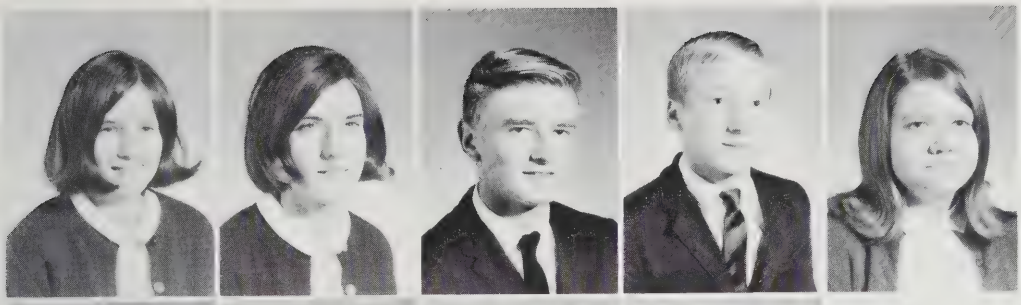

Brenda Hilliard
Kathy Hilliard
Larry Hilliard
Ronnie Hilliard
Deborah Housden

Noreen Jenkins
Saundra Jewel
Steve Judd
Dale Karnes

"Will you try to sit still and do it right this time," pleads Delmar photographer Dwight Saine. "We've been here for over an hour, trying to get this one picture done! Can't you do anything right?"

"I'm doing the best I can. You'll have to do the rest," retorts student Tony Ray.

Christmas is a season of eye-catching decorations, and so it was at PCHS. Sophomores, Dale Bodell, Elizabeth Brubaker, Joyce Buracker, and Mary Babb take great pain in fixing Mr. Emswiler's door for the door decorating contest which was held just before the Christmas holidays.

Elaine Keyser
Mary Kibler
James Kite
Penny Kite
Bruce Lam

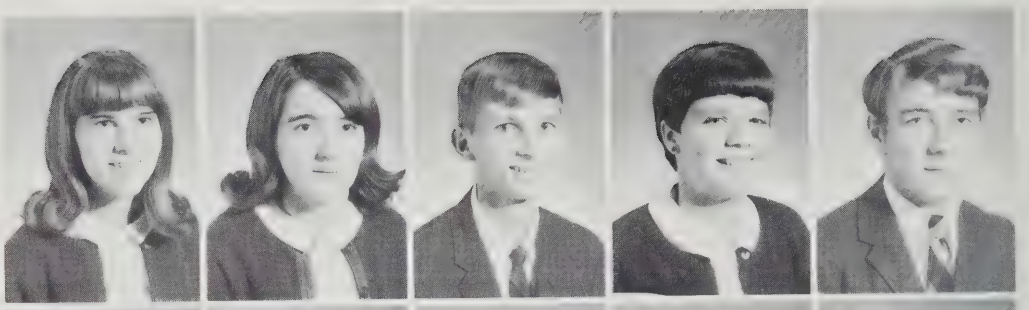

Larry Lam
Bonnie Lucas
Norma Lucas
Jerry Marsh
Debbie May

Sherri May
Connie McDaniell
Rose McCoy
Steve McAllister
Linda Meadows

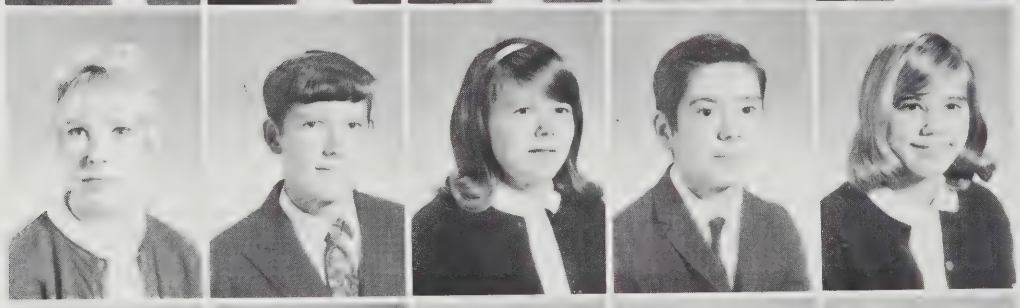

Shirley Meadows
Rickie Merica
Nancy Miller
Robert Negosta
Jill Painter

Larry Painter
Terry Pence
Chuck Plum
Tony Ray
David Reed

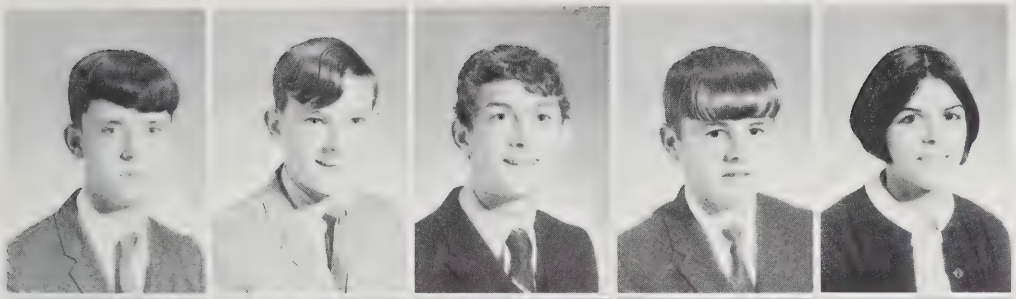

Douglas Ringle
Danny Robertson
Donnie Robertson
Derwood Secrist
Margaret Secrist

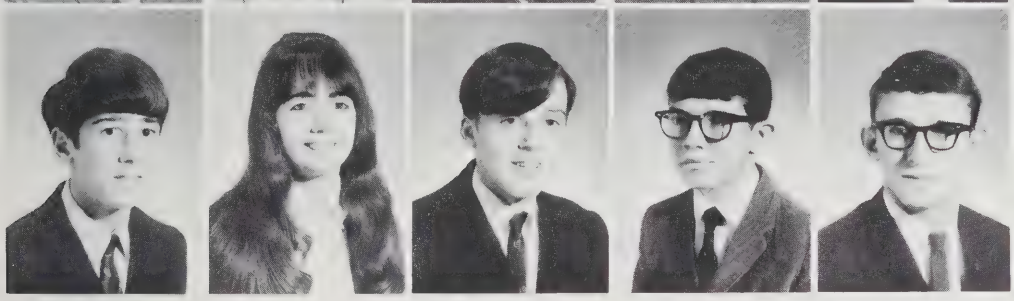

Rex Secrist
Sandra Secrist
Kenny Seekford
Dennis Shipp
Jimmie Sly

Roy Smith
Peter Stanlis
Eddie Stepp
Ricky Stoneberger
Brenda Stroupe

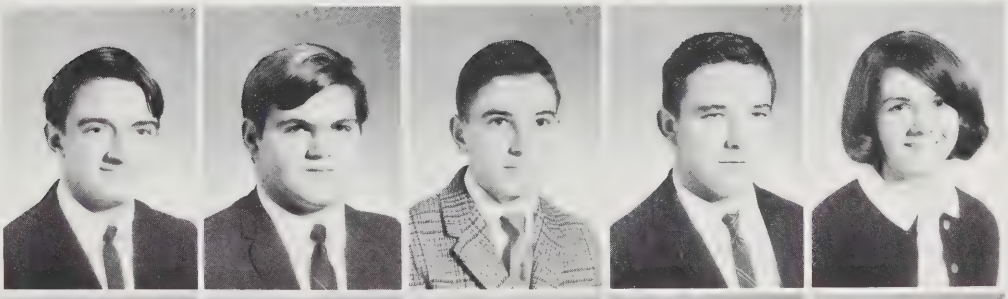

Carroll Stroupe
Larry Taylor
Deborah Thomas
Jerry Turner
Joan Turner

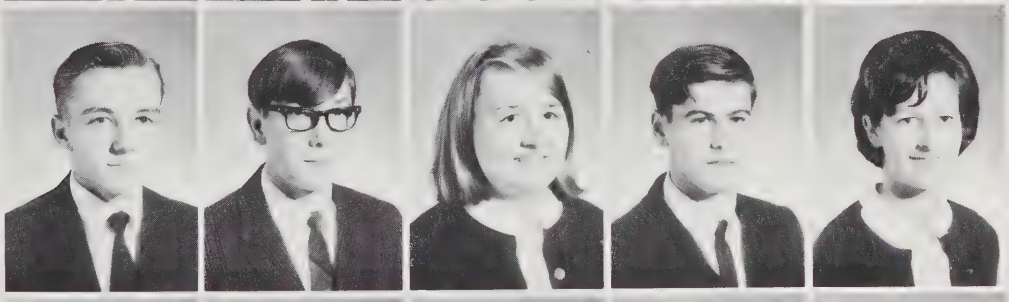

Brenda White
Debbie Wittaker
Chaplan Womack
Diane Wright
Judy Vile

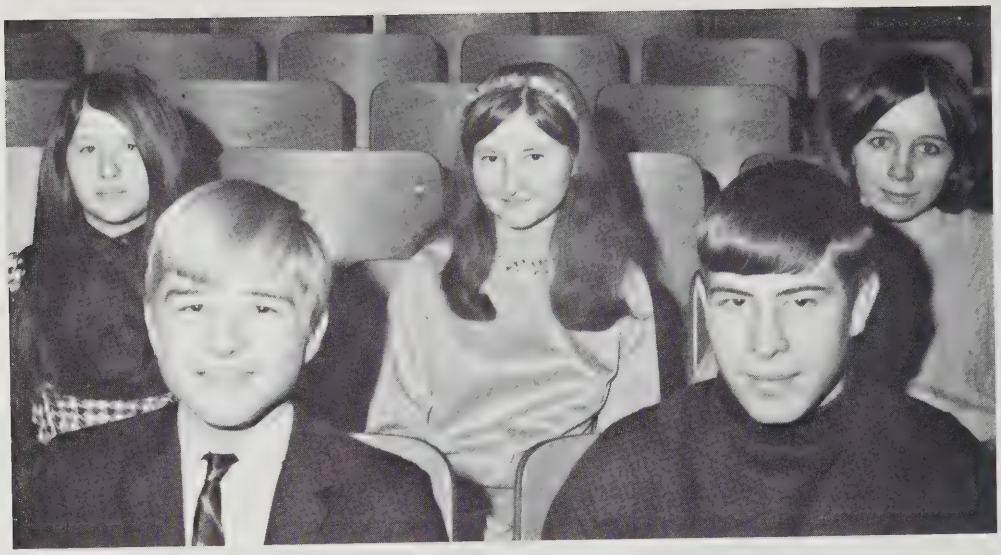

Reporter . . .
Emma Kite

Treasurer . . .
Sherry Comer

Secretary . . .
Mary E. Jenkins

Vice-President . . .
Keith Zirkle

President . . .
Gary Buracker

FRESHMEN

James Alger
William Anderson
Franklin Babb
David Batman
Wendell Beahm

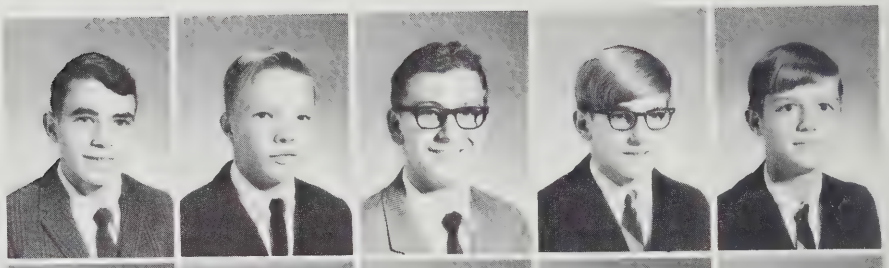

Carla Berry
Carol Bloom
Charles Breeden
Kenneth Breeden
Beverly Brown

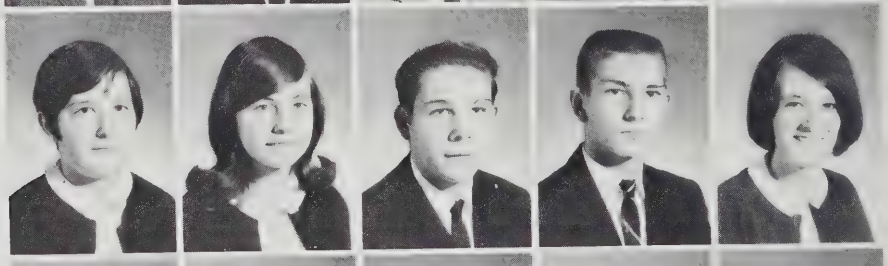

Jean Brown
Billy Buracker
Eugene Buracker
Gary Buracker
Carolyn Campbell

Marshall Campbell
Mary Sue Campbell
James Cave
Pamela Coffman
Billy Collins

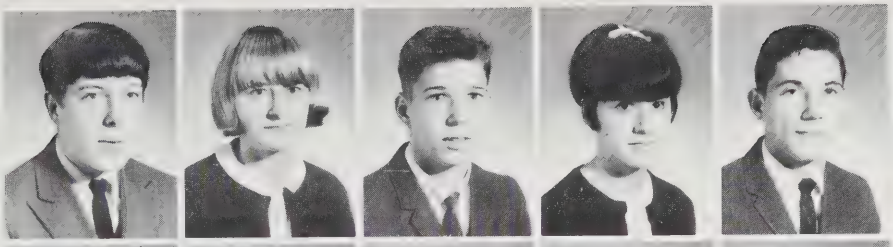

Cynthia Comer
Della Comer
James Comer
Jimmy Comer
Kathy Comer

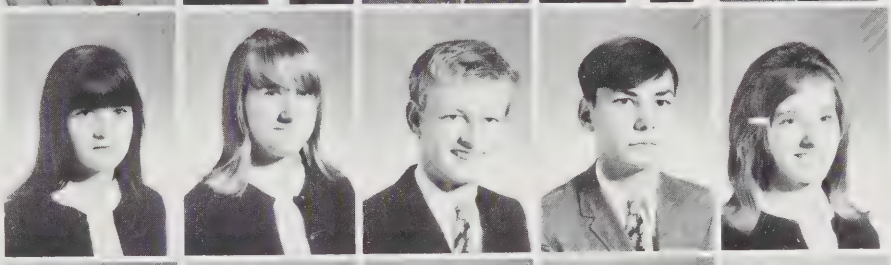

Louise Comer
Nancy Comer
Sandra Comer
Sherry Comer
Trudy Comer

Luan Cook
Ann Courtney
Doris Cubbage
Greg Cubbage
Mary Cubbage

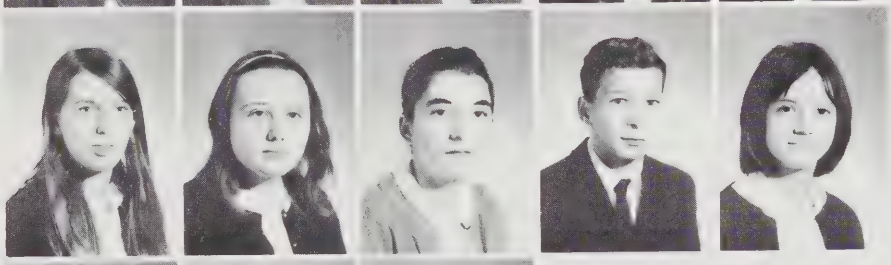

Mary Dean
Paulette Deavers
Ronnie Donnelson
James Dunlap
Dixie Foltz

Donna Sue Foltz
Kay Freeze
Cindy Good
Donnie Good
Frankie Good

Max Good
Billy Gordon
Ellen Gray
Georgia Gray
Judy Gray

Vickie Gray
Carolyn Gregory
Patsy Gregory
Shirley Habron
Bonnie Hall

John Haney
Vickie Hansbrough
Barbara Hilliard
Ethel Hilliard
Kathy Hilliard

Hoye Hott
Greg Housden
Mary Ann Housden
Sharon Housden
Vickie Housden

Chosen to represent the Freshman Class at the annual Valentines Dance, Frankie Good and Mary Ellen Jenkins were captured on film as they danced to the sound of the Purple Lily from Broadway.

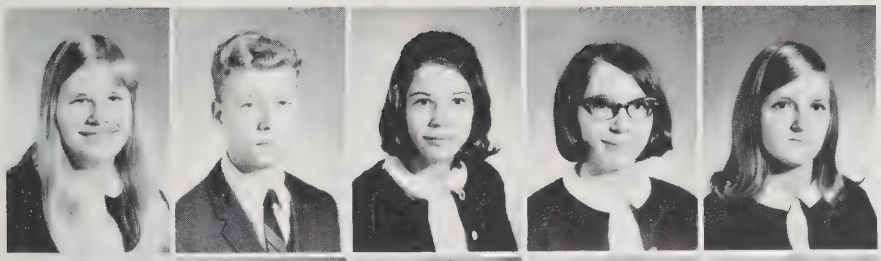

Bonnie Hughes
Donnie Hughes
Debra Jenkins
Mary Ellen Jenkins
Shirley Jenkins

Ernie Jones
Robert Jones
Ronnie Jones
Randy Keyser
Bonnie Kibler

Becky Kite
Emma Kite
Carl Lee Kirtley
Bruce Knight

Mr. Ellerbe, Gary Templon, Paulette Walters, and Steve Thompson discuss some of the finer aspects of the English language.

Patsy Knight
Karen Koontz
Darryl Lam
Deborah Lam
Sandra Lam

Ricky Louderback
Linda Lowers
Donald Lowery
Brenda Lucas
Donna Lucas

Hilda Lucas
Crystal May
Wayne May
Sheila McAlister
Bobby McCoy

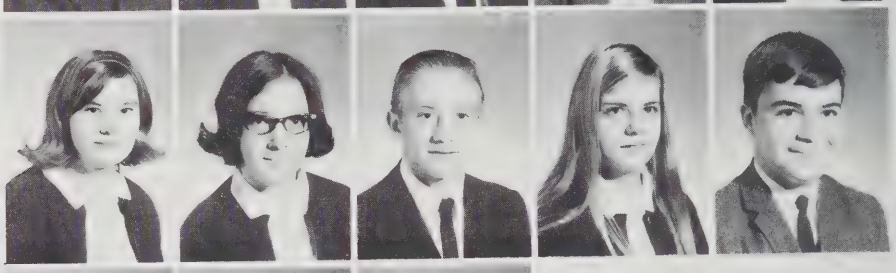

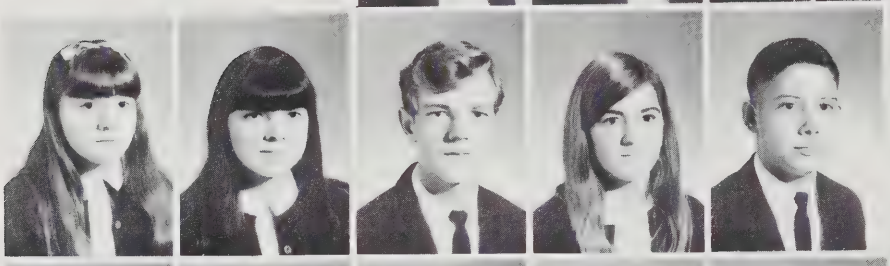

Elaine Meadows
Sandra Meadows
Wayne Meadows
Bonnie Merica
Ricky Miller

Ronnie Miller
Shirley Mook
David Morris
Kathy Morris
Kathy A. Morris

Maxine Morris
Tommy Morrison
Debra Painter
Johnny Painter
Larry Painter

Richard Painter, Jr.
Nancy Parlett
Ray Lee Pence
Sandra Pence
Kay Pendergast

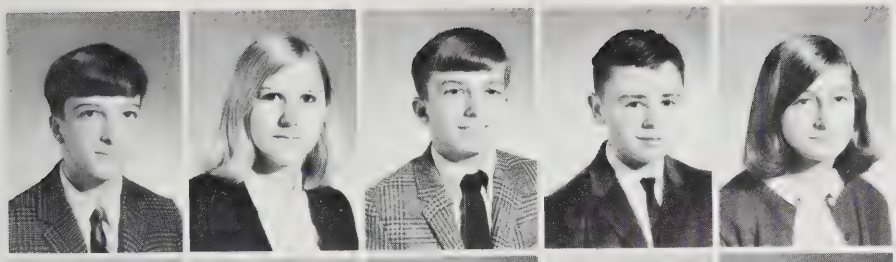

Kenton Pettit
Sharon Powell
Jimmy Price
Carl Quintrell
Linda Rhodes

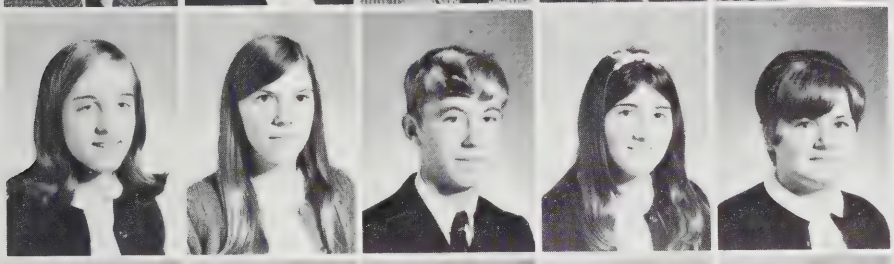

Mary Jane Rinaca
Robin Rinaca
Steve Rodgers
Susan Secrist
Roxanne Seekford

Ruth Sigler
Jo Anne Smith
Laura Smith
Wayne Smith
Sandra Spence

Kathy Stanulis
Bruce Stoneberger
Gary Strickler
Roger Tappy
Gary Templon

Barbara Thomas
Amy Thompson
Steve Thompson
Clarence Truax
Robert Turner

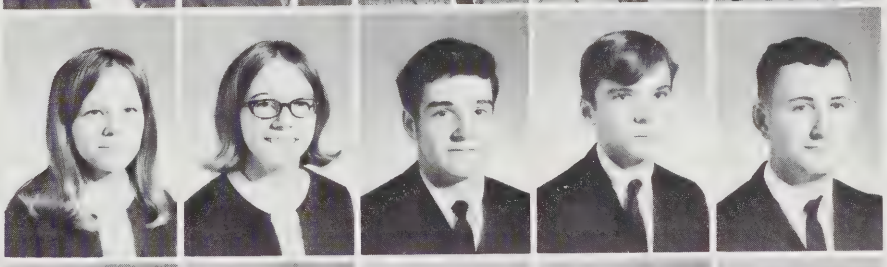

Shirley Turner
Susan Turner
William Turner
Pat Vaughan
Joel Vile

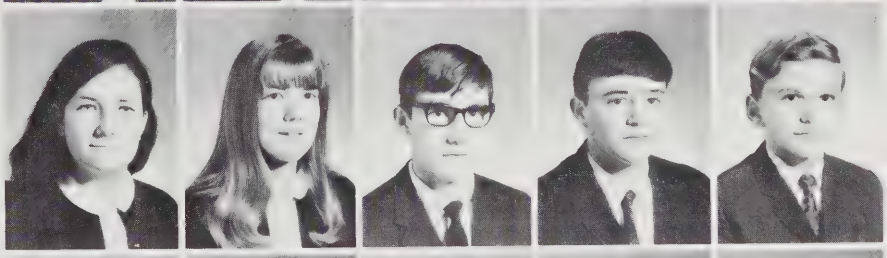

Paulette Walters
Stella Watson
Donna Weakley
Tommy Woodard
Keith Zirkle

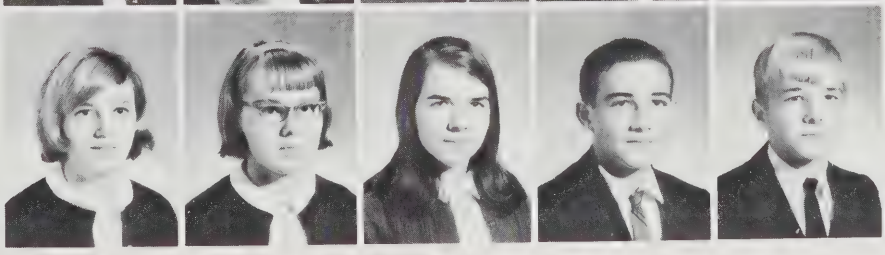

CLASS OFFICERS

PRESIDENT . . .
Larry Housden

VICE-PRESIDENT . . .
Joan Anderson

SECRETARY . . .
Sharon Turner

TREASURER . . .
Jo Ann Louderback

REPORTER . . .
Barbara May

PRE-FRESHMEN

Barbara Alger
Gary Alger
Judy Alger
Mary Jane Alger
Joan Anderson
David Atwood

Donnie Babb
Sandra Bailey
Danny Berry
Sharon Blakemore
Arthur Blanchetti
Portia Anne Blosser

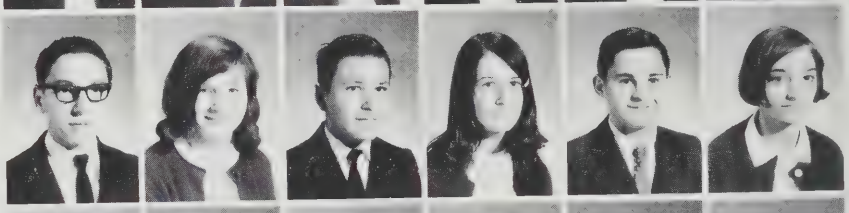

Ada Boggs
Alice Breeden
Brenda Breeden
Debbie Breeden
Jerry Breeden
Louise Breeden

Richard Brown
Sharon Broyles
Jody Buracker
Tommy Buracker
Larry Burke
Johnny Burner

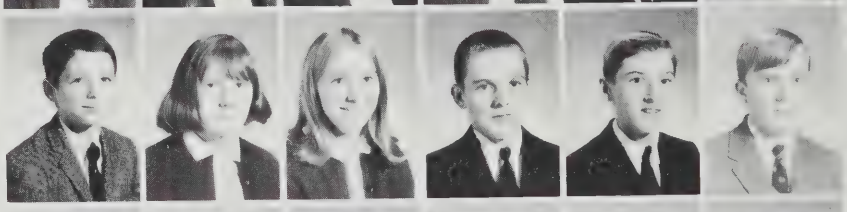

Perry Burner
Betty Campbell
Ricky Campbell
Gary Caton
Larry Cave
Waymond Cave

Anthony Collier
Linda Collins
Bruce Comer
Ginger Comer
Jeffery Comer
Sharon Comer

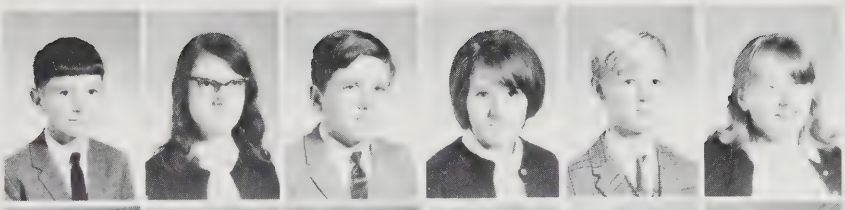

Douglas Corbin
L. B. Crawford
Barbara Cubbage
Shelia Cubbage
Tony Cubbage
Jimmy Dallas

Rosemary Dallas
Billy Davis
Jerry Davis
Ricky Deavers
Kenneth Dinges
Billy Dorrough

Tony Dovel
Dena Drain
Danny Eppard
Connie Finch
Timmy Finch
Billy Foltz

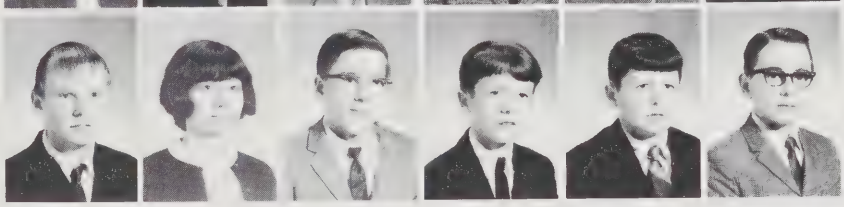

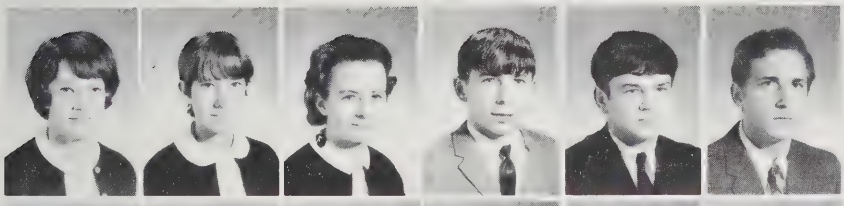

Shirley Fox
Debbie Freeze
Eleanor Georg
Donald Good
Randal Good
Ronald Good

Gregory Gray
Larry Gray
Roger Grimsley
Marsha Hensley
David Hilliard
Donna Hilliard

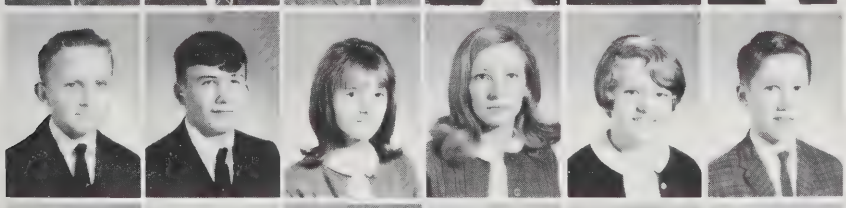

Gary Hilliard
Larry Hilliard
Linda Hilliards
Diane Housden
Janet Housden
Larry Housden

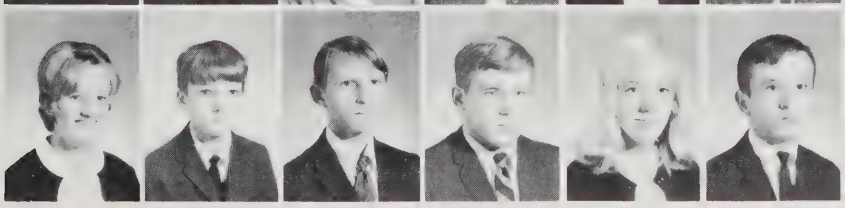

Sherry Housden
Mike Huddle
Kenneth Huffman
Carl Jenkins
Deborah Jenkins
Dwight Jenkins

Happiness is being a Ratty Hillbilly. Alex Pence, Wanda Reed, Barbara Turner, Larry Burke, and Ricky Campbell seem to enjoy the occasion.

Some eighth graders enjoy presenting original, humorous skits during a "Laugh-In" English class. Marsha Hensley, Sherry Short, Janet Housden, and Norma Martin mimic a classroom situation.

Jay Jenkins
Sherry Jenkins
Steve Jenkins

David Jones
Carolyn Keyser
Debra Kiblinger
Elizabeth Kite

Anna Knight
Oscar Knott
Sheila Lam
Bobby Lamma
Vicki Long
Jo Anne Louderback

Clarence Lucas
Daniel Lucas
Norma Martin
Barbara May
Sheila May
Shirley McAlister

Joyce McCoy
Paula McDaniel
Sherry McDaniel
Bonnie Meadows
Glendon Meadows
Robert Merica

Tracy Mills
Ann Painter
Beverly Painter
Eva Painter
Gary Painter
Lewis Painter

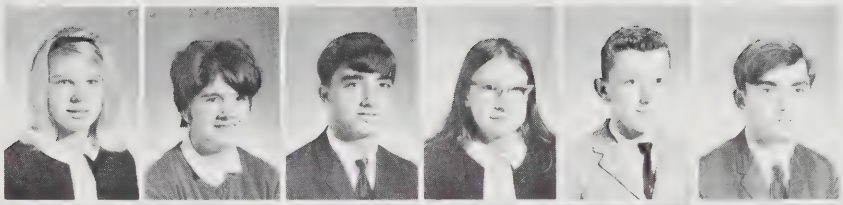

Ikey Parks
Alex Pence
Sue Pence
Susan Powell
Kenneth Price
Betty Purdham

Debbie Purdham
Vickie Purdham
Donna Ramsey
Wanda Reed
Rebecca Richards
Ronald Richards

Paul Rogers
John Rothgeb
Debbie Rucker
Vicki Ruffner
James Ryan

Sandra Sampson
Gary Saylor

Rats invade our school as hillbillies to become fully initiated as Page Panthers. This is an annual S.C.A. project to promote a friendly attitude between the upperclassmen and the pre-freshmen. Jerry Davis and Sherry Short are the most authentic hillbillies according to the faculty judges.

Randal Seekford
Sharon Sellers
Eddie Shenk
Robert Shenk
Shirley Shenk
Jody Shifflet

James Short
Sherry Short
Richard Sinclair
Dallas Sly
Bruce Smith
Rosalie Snow

Ronnie Sours
Kathy Stanley
Danny Taylor
Evon Thomas
Mike Thompson
Kay Le Tourneau

Kathy Truax
Bonnie Turner
Charles Turner
Dolores Turner
Donnie Turner
Eddie Turner

Jackie Turner
Janet Turner
Kenneth Turner
Sharon Turner
Carol Watson
Belinda Weavers

B. A. Womack
Bryant Wright

These Rats eagerly await to become full-fledged Page Panthers. We wonder what keeps them going. The jug?

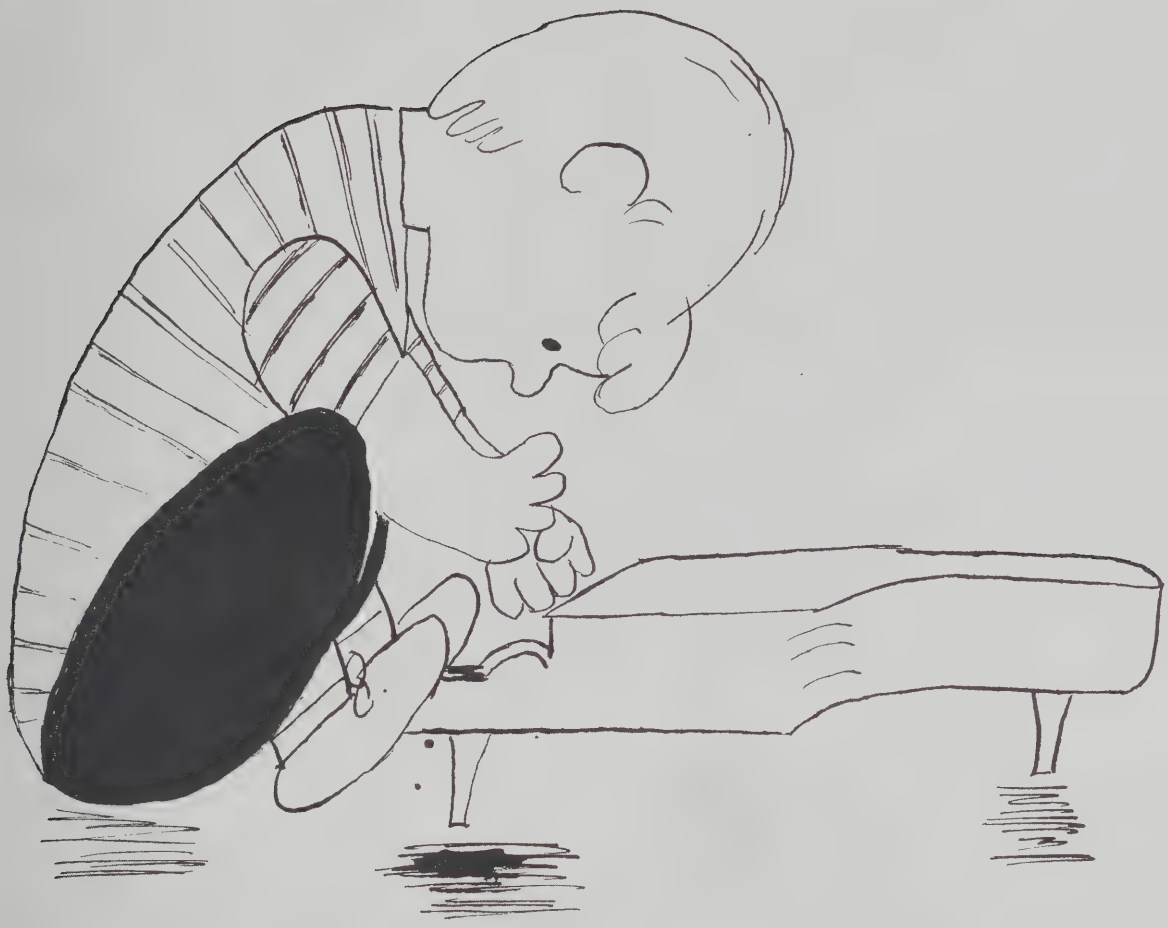

STUDENT LIFE

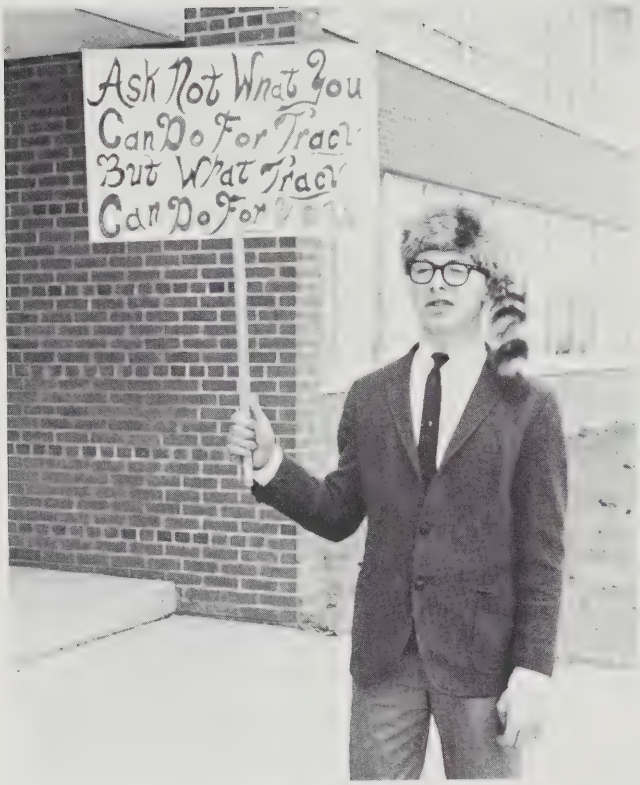

"Really Eddie, I think somebody ought to tell you about those Luray girls."

Would you believe a protestor at PCHS? No, it's only Bobby Lama supporting his local SCA candidate.

HAPPINESS IS

"Mr. Hott, have you ever thought about making an Alfred Hitchock movie?"

"Good grief! About time somebody made a basket!"

"Dear Abby, We have a problem."

Doing Your Own Thing.

"WHBG has to be on here somewhere!"

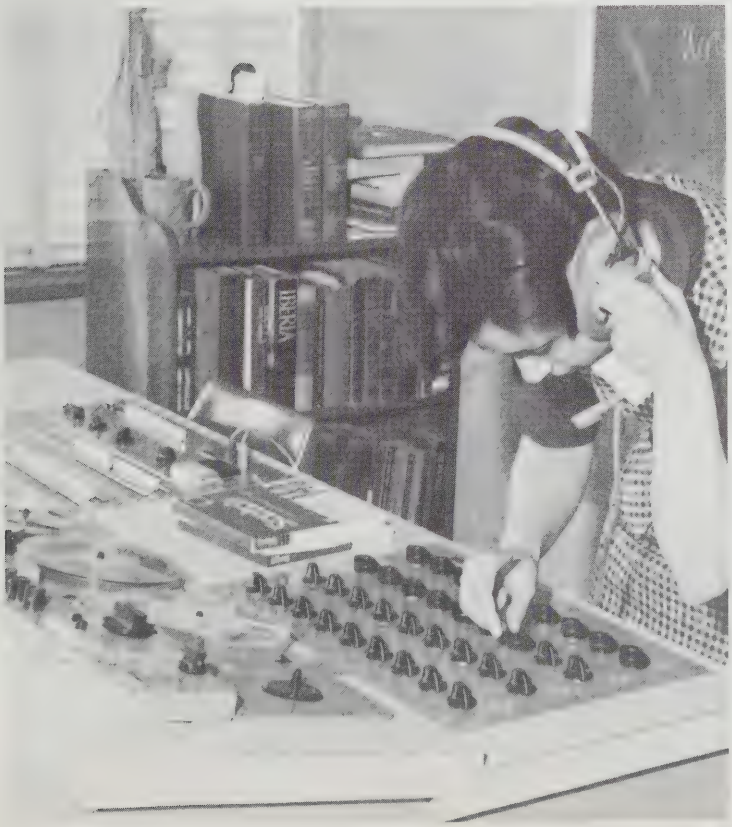

"Honest, Coach, I haven't been sitting down on the job!"

THE JUNIOR CLASS PRESENTS . . .

The highlight of the evening came when Mr. Gene Rhodes, principal, crowned Miss Bobbie Lou Hockman as Queen of the 1969 Junior-Senior Prom. King Joe Hilliard views the ceremony with pleasure.

"I wish he would hurry with the refreshments."

"A Dream Is A Wish That Your Heart Makes"

Couples line up in preparation for the Grand March.

Joan Richards, Nelson Lucas, Linda Lowers, Roy Leake, Debbie Saylor, Harry Byrd, Jane Good, and Paul Goodall go through the ritual of the Grand March.

Parents enjoyed the evening too. Of course Mom and Dad don't always agree on what's interesting.

Lost in the mood of the moment, couples dance to the music of the Lords and the Lady who provided the music for Fairyland.

When Helen Keller (Marty Gravett) hides the key after locking Annie Sullivan (Dianne Koontz) in her room, it creates general chaos among the members of the Keller family. Other characters in the picture are Jimmie Keller (Moffett Roller), Kate Keller (Doris Judd), Captain Keller (John Vile), Servants are Billy Miller and Barbara Yager, and Donna Shaffer as Viney.

THE SENIOR CLASS PRESENTS . . .

Percy (Billy Miller) lends a hand to Annie Sullivan (Dianne Koontz) in her struggle to teach deaf, blind, and dumb Helen Keller (Marty Gravett).

The Keller family seem to be having a hot discussion. The topic– what to do with Helen.

. . . THE MIRACLE WORKER

The family decides it is best to send for a teacher but when one is summoned, Helen rejects her.

Annie and Helen have many such scenes before a real and lasting relationship is formed. Then Helen learns to lead a happy, rewarding life.

STUDENT CO-OPERATIVE ASSOCIATION

FIRST ROW: J. Buracker, reporter; G. Buracker, treasurer; N. Miller, secretary; S. Kite, vice-president; S. Price, president; and Mrs. Kite, Sponsor. SECOND ROW: B. Plum, P. Housden, E. Morris, B. Gordon, K. Pettit, K. Zirkle, B. Alger, B. Turner, D. Housden, A. Gray. THIRD ROW: D. Comer, R. Tappy, M. Hammer, S. Ruffner, J. Harper, D. Bodell, S. Comer, B. Cubbage, S. May, W. Reed. FOURTH ROW: J. Vile, R. Johns, M. Roller, J. Rinaca, G. Comer, M. Gravett, C. Bloom, C. McDaniel, M. Jenkins. FIFTH ROW: H. Byrd, J. Hammer, G. Horst, D. Campbell, D. Saylor.

The new SCA officers for the 1969-70 school year are from left to right: Gary Buracker, secretary; Joyce Buracker, vice-president; Susan Kite, president; Diane Kite, reporter; and Larry Housden, treasurer.

Stanley Price, SCA president, accepts our new flag for the school from the V.F.W. Post.

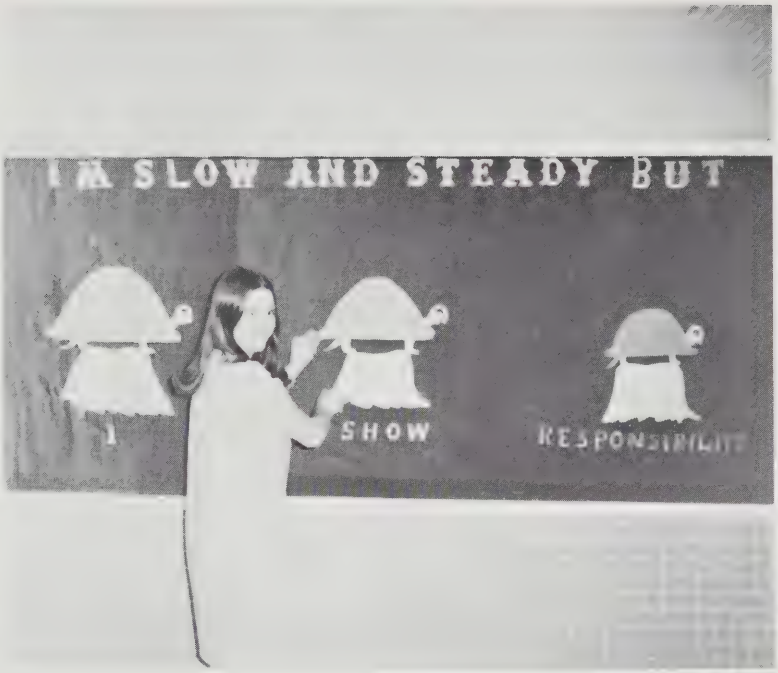

One of the SCA's duties is to keep the bulletin boards in the school colorful and interesting. Bobbie Hockman stands beside one of the bulletin boards which she designed.

The SCA organized the Pom Pom Girls who accompany the band on parades as one of their projects for the year. FIRST ROW: D. Jenkins, B. Thomas. SECOND ROW: B. Plum, M. Rinaca, S. Freeze. THIRD ROW: R. Rinaca, B. Buracker, A. Thompson, S. Comer. FOURTH ROW: B. Babb, S. Strickler, D. Painter, D. Good, J. Morrison. FIFTH ROW: C. Comer, L. Sullivan, L. Lowers, B. Breeden, V. Ringle, D. Saylor, B. Painter.

NATIONAL HONOR SOCIETY

FIRST ROW: Mrs. Huffman, Sponsor; Marty Gravett, reporter; Debbie Campbell, vice-president; Robin Johns, treasurer; Jim Rinaca, president; Barbara Babb, secretary. SECOND ROW: Lillie Belle Cubbage, Saundra Morris, Betty Buracker, Doris Judd, Brenda Price, Pat Secrist, Pat Housden. THIRD ROW: Bonnie Davis, Jane Good, Virginia Comer, Alice Lowers, Diane Koontz, Sharon Good, Debbie Painter. FOURTH ROW: John Vile, Ronnie Tappy, Scott Ruffner, Scott Foltz, Stanley Price, Moffett Roller, Rufus Gray.

Membership for the National Honor Society is open to all Juniors and Seniors who maintain a 3.0 average and above with no grade in any subject lower than a C. The club boasts a membership of 42 members this year and have carried out many fund-raising activities to award scholarships to two deserving seniors.

NEW MEMBERS ARE TAPPED

FIRST ROW: Jena Lam, Susan Kite, Debbie Baker, Carla Pettit, Carolyn Hilliard, Donna Clem, Sandra Dennis. SECOND ROW: Bruce Campbell, Greg Rinaca, Larry Rinaca, Danny Comer, Mark Wentz, Eddie Campbell. THIRD ROW: Bill Lane, Roy Leake, Billy Buracker.

MONOGRAM CLUB

Students who have lettered in varsity athletics are eligible for membership in the Monogram Club.

FIRST ROW: D. Judd, R. Johns, J. Sullivan. SECOND ROW: D. Kite, J. Weakley, M. Gravett, S. Kite, B. Hilliard. THIRD ROW: R. Getz, J. Tate, B. Rinaca, J. Phillips, R. Dovel, T. Grimsley, R. Tappy, R. Smith, G. Huffman. FOURTH ROW: J. Reynolds, D. Karnes, G. Wentz, G. Hansbrough, K. Kyger, S. Price, D. Secrist, O. Jenkins, R. Stoneberger. FIFTH ROW: C. Anderson, E. Campbell, F. Painter, C. Wentz, L. Thomas, M. Bodell, I. Good, B. Dovel.

PEP CLUB

FIRST ROW: V. Ringle, B. Breeden, J. Morrison, N. Miller, D. Whittaker, B. Plum. SECOND ROW: B. Buracker, J. Housden, K. Comer, D. Hilliard, B. Hilliard, B. Cubbage, L. Foltz, C. Anderson, C. Bloom, T. Good, D. Kiblinger, P. McDaniel, B. Alger. THIRD ROW: L. Smith, B. Hall, J. Buracker, J. Anderson, N. Parlett, B. Weaver, S. Bailey, B. May, J. Louderback, V. Ruffner, T. Mills. FOURTH ROW: E. Brubaker, D. Housden, J. Buracker, P. Kite, M. Secrist, K. Hilliard, N. Comer, D. Housden, D. Turner, S. Turner, R. Sigler, B. Kibler. FIFTH ROW: P. Stanulis, J. Foltz, E. Keyser, M. Jenkins, C. McDaniel, W. Ramey, R. Boggs, D. Wright. SIXTH ROW: K. Sours, L. Batman, C. Truax, G. Saylor, R. Louderback, D. Shipp, C. Lowery, S. May, D. Rhodes, M. Bodell. SEVENTH ROW: B. Hilliard, M. Gravett, J. Weakley, D. Judd, R. Rinaca, M. Rinaca, B. Thomas D. Saylor, D. Good, L. Sullivan, S. Freeze, C. Comer.

FIRST ROW: Trudy Comer, Donna Weakley, Debra Jenkins, Portia Blosser, Kathy Morris, Patricia Housden, Janet Turner, Janet Kite, Billie Hilliard, Crystal May, Diane Housden, Barbara May. SECOND ROW: Noreen Jenkins, Sandra Bailey, Yvonne Alger, Rebecca Kite, Delores Turner, Bonnie Merica, Vicki Gochenour, Dixie Foltz, Rose McCoy, Deborah Thomas. THIRD ROW: Mrs. Printz, Sheila McAlister, Linda Hilliard, Marie Foltz, Dorothy Batman, Bonnie Hilliard, Brenda Foltz, Shelby Comer, Joyce Lucas, Bonnie Foltz, Betty Gochenour, Miss Bowman.

FUTURE HOMEMAKERS OF AMERICA

One of the children at the annual FHA Christmas Party gets to meet Santa in Disguise with glasses.

Vicki Gochenour and Billie Hilliard carry out the theme of the FHA Initiation by dressing as old-fashioned housewives.

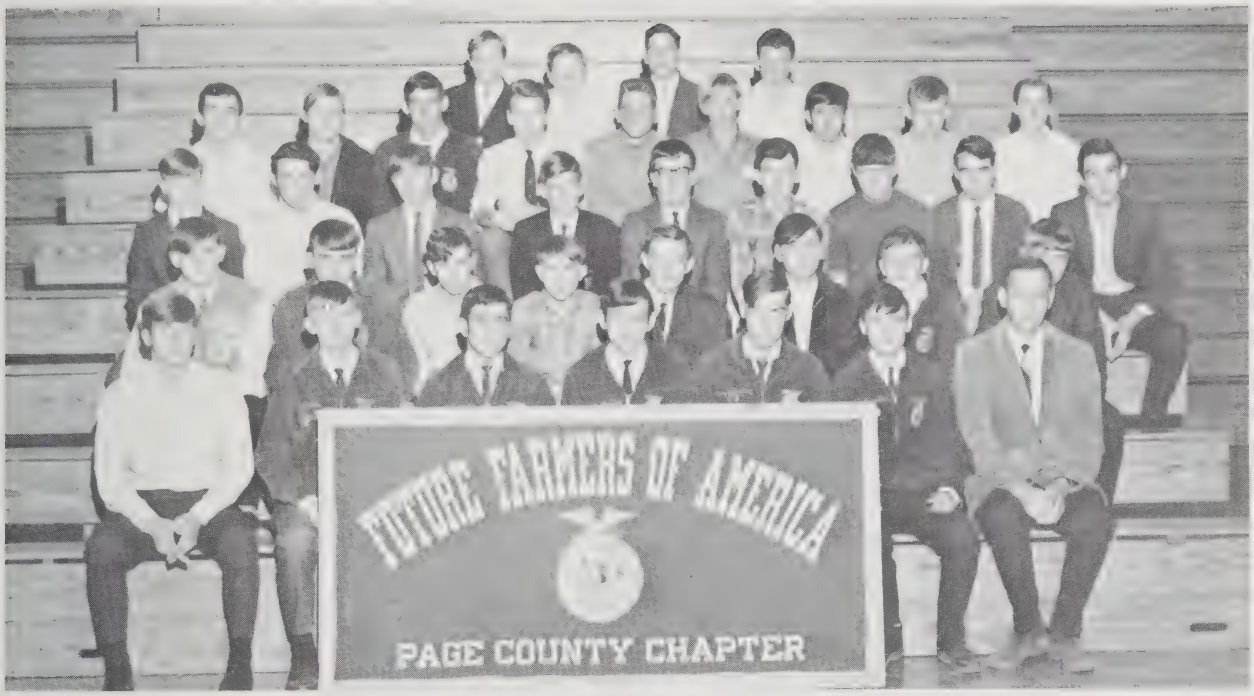

FIRST ROW: J. Hilliard, J. Kite, J. Harper, C. Bailey, C. Hensley, E. Buracker, Mr. Bolt, sponsor. SECOND ROW: C. Anderson, R. Tappy, D. Gray, D. Atwood, R. Shenk, J. Comer, G. Alger, T. Cubbage. THIRD ROW: L. Foltz, R. Yager, G. Comer, R. Keyser, D. Lam, B. Stoneberger, R. Jones, J. Alger, C. Cubbage. FOURTH ROW: K. Hilliard, L. Comer, A. Shenk, N. Powell, L. Bailey, W. Blake, J. Turner, J. Comer, J. Rothgeb. FIFTH ROW: W. Anderson, I. Parks, B. Collins, B. Comer.

FUTURE FARMERS OF AMERICA

The Future Farmers of America consists of boys who study agriculture and who show an interest in farming.

Debbie Burner and Paula McDaniel serve refreshments.

Joe Harper and Connie Dorrough reign over the F.H.A.-F.F.A. Annual Sweetheart Dance. They were selected by joint membership.

FIRST ROW: Pat Housden, Bonnie Housden, Carla Pettit, Jena Lam, Virginia Comer. SECOND ROW: Mr. Dye, Susan Kite, Brenda Price, Debbie Wayland, Alice Lowers, Saundra Morris, Diane Koontz. THIRD ROW: Moffett Roller, Doug Purdham, Doug Pence, Mickey Bodell, Stanley Price, Bill Lane, Jay Hammer, John Vile.

TRI-M

The Modern Music Masters is an honor association for students who have achieved outstanding accomplishments in the music field. Mr. Ronald Dye is the sponsor.

CHORAL

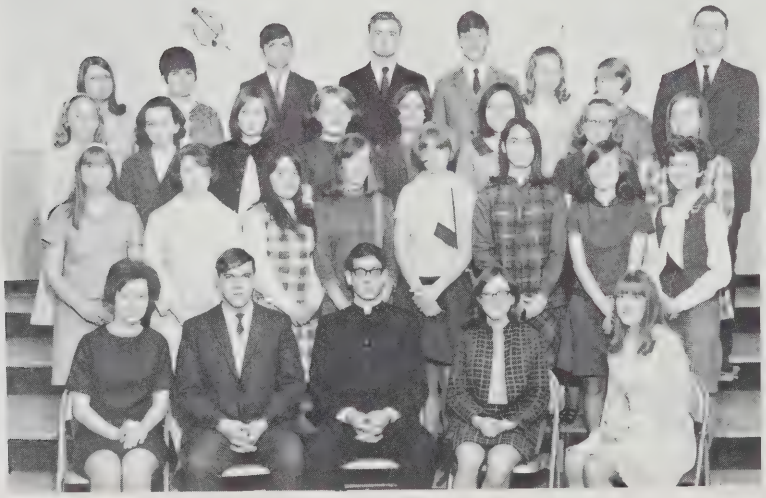

FIRST ROW: Ginny Comer, Doug Purdham, Gerald Horst, Amy Thompson, Sue Turner. SECOND ROW: Kay Freeze, Paulette Deavers, Becky Good, Donna Foltz, Debra Painter, Linda Lowers, Carol Bloom, Debbie Whittaker. THIRD ROW: Anna Breeden, Eleanor George, Sharon Broyles, Shelley Comer, Vicki Ringle, Doris Meadows, Karen Meadows, Mary Rinaca. FOURTH ROW: Debbie Housden, Angela Gray, Doug Pettit, Stanley Price, Mickey Bodell, Becky Kite, Janet Housden, Mr. Dye.

FIRST ROW: D. Kite, B. Buracker, J. Buracker, B. Painter, S. Ruffner. SECOND ROW: Mr. Arnett, D. Taylor, T. Royston, K. Truax, S. Housden, D. Foltz, Mr. Miller. THIRD ROW: K. Koontz, N. Miller, C. Keyser, B. May, N. Jenkins, T. Mills, P. McDaniel, J. Louderback, B. Yager, D. Kiblinger, D. Robertson, N. Martin. FOURTH ROW: B. Kibler, E. Kite, V. Long, M. Babb, M. Thompson, D. Atwood, L. Housden, D. Jenkins, S. Aldridge, S. Lam, D. Weakley. FIFTH ROW: B. Collins, R. Buracker, C. Truax, B. Nauman, B. Hilliard, D. Bodell, G. Cubbage, S. Davis, D. Saylor, B. McCoy, J. Alger, G. Williams. SIXTH ROW: S. May, G. Comer, S. Good, C. Alger, D. Koontz, D. Rhodes, L. Henry, D. Campbell, W. Ramey, S. Morris, D. Meadows, J. Good. SEVENTH ROW: M. Jenkins, J. Sullivan, S. Strickler, P. Kite, E. Keyser, R. Jones, C. McDaniel, J. Painter, T. Good, B. Breeden, B. Gochenour, D. Good. EIGHTH ROW: D. Jenkins, G. Thompson, R. Tappy, E. Campbell, D. Pettit, D. Purdham, M. Wentz, D. Pence, W. L. Rosenberger, L. Rinaca, J. Vile, S. Kite. NINTH ROW: G. Wentz, J. Tate, J. Rinaca, T. Mills, R. Johns, F. Babb, R. Strickler, B. Buracker, C. Womack, M. Bodell, M. Roller, G. Rinaca.

MATH-SCIENCE

Doug Jenkins displays his project which won him an honorable mention at the Science Fair at PCHS.

Members of the Math-Science Club take time from their Merck tour to gather for a picture.

FIRST ROW: Billie Hilliard, Vicki Gochenour, Elaine Morris, Betty Buracker, Pat Housden, Brenda Price, Becky Plum, Debbie Burner. SECOND ROW: Janet Kite, Diane Kite, Karen Meadows, Wanda Stoneberger, Brenda Painter, Bonnie Housden, Ada Brubaker, Martha Purdham, Margaret Gue, Connie Dorrough. THIRD ROW: Debbie Saylor, Fonda Jenkins, Sandra Gray, Clara Jones, Debbie Wayland, Barbara Sampson, Carolyn Hilliard, Sharon Warren, Darlene Turner, Janet Weakley, Joan Richards. FOURTH ROW: Joyce Hensley, Sharon Good, Donna Shaffer, Marie Foltz, Bonnie Foltz, Brenda Foltz, Bobbie Hockman, Betty Gochenour, Jane Good, Sharon Stanley. FIFTH ROW: Dorothy Batman, Debbie Baker, Donnie Lam, Ronnie Tappy, Jerry Dovel, George Gruenwald, Rufus Gray, Billy Miller, Sandra Dennis, Donna Clem.

FUTURE BUSINESS LEADERS OF AMERICA

Patricia Housden, FBLA President, helps 1st runner-up, Betty Buracker, for her return on stage as Betty Gochenour looks on.

Financial Chairman, Joyce Hensley, presenting Mr. Rhodes with the first dishfluff of the annual "Dishfluff Sale".

FIRST ROW: P. Secrist, D. Gray, D. Morrison, D. Painter, H. Byrd, Mr. Richardson. SECOND ROW: A. Smith, C. Painter, A. Thomas, S. Jewell, S. Aldridge, S. Secrist, E. Burbaker, L. Meadows, M. Babb, S. Housden, M. Purdham. THIRD ROW: J. Hensley, P. Painter, J. Morrison, B. Nauman, E. Keyser, S. Stanley, P. Kite, B. Hilliard, J. Lucas, W. Stoneberger, B. Hughes. FOURTH ROW: B. Gordon, D. Campbell, J. Sullivan, B. Breeden, J. Kite, A. Shenk, T. Jones, S. Strickler, B. Gochenour, M. Grimsley, J. Richards. FIFTH ROW: S. Kite, B. Jones, R. Gordon, D. Robertson, N. Powell, B. Miller, L. Bosley, D. Lam, B. Turner, L. Batman, W. Austin. SIXTH ROW: R. Getz, G. Hansbrough, G. Grunewald, D. Ringle, G. Horst, R. Dovel, D. Robertson, J. Keyser, P. Stanilas, T. Mills, L. Bailey.

DISTRIBUTIVE EDUCATION CLUBS OF AMERICA

Slaves at the DECA Slave Sale wash an unidentified Ford owned by Randall Getz. Debbie Painter, Sharon Strickler, and Betty Gochenour seem to be working hard to help raise money for a trip to Richmond.

SPANISH CLUB

During the past year, the Spanish Club held initiation, had a Christmas party which featured the breaking of the "pinata," and also sponsored a fiesta at the end of the year.

FIRST ROW: D. Painter, D. Saylor, M. Hammer, M. Gravett, A. Lowers, Miss Noblett. SECOND ROW: N. Jenkins, J. Vile, B. Thomas, D. Kite, M. Campbell, M. Rinaca, N. Miller, D. Jenkins, T. Comer. THIRD ROW: C. Bloom, K. Morris, J. Lam, P. Secrist, H. Hott, T. Good, K. Stanulis, J. Price, T. Ray, A. Thompson, S. Comer, C. May, L. Smith, J. Weakley, S. Morris, L. Rhodes. FOURTH ROW: S. Spence, G. Buracker, B. McCoy, S. Watson, K. Comer, R. Rinaca, C. Pettit, J. Buracker. FIFTH ROW: C. Truax, K. Pettit, R. Louderback, M. Sullivan, R. Smith, S. Kite, L. Lowers, J. Turner, R. Miller, K. Zirkle, B. Gordon. SIXTH ROW: S. Strickler, D. Meadows, D. Wayland, S. Turner, S. Housden, L. Cook, D. Bodell, K. Koontz, D. Painter, D. Clem, L. Cubbage, S. Maye. SEVENTH ROW: K. Comer, W. Ramey, E. Campbell, F. Painter, B. Lane, C. Wentz, K. Kyger, F. Barlow, S. Kite, J. Painter, C. McDaniel, G. Cubbage.

FIRST ROW: Kieth Zirkle, Joel Vile. SECOND ROW: Carol Bloom, Debra Jenkins, Amy Thompson, Linda Lowers, Dale Bodell, and Robin Rinaca appear in Spanish garb to carry out the theme of the Spanish initiation.

FIRST ROW: M. Roller, D. Koontz, D. Bodell, D. Kite. SECOND ROW: J. Good, L. Cubbage, D. Shaffer, J. Sullivan, D. Judd, M. Gravett, S. Kite, A. Lowers, W. Ramey, D. Baker. THIRD ROW: B. Campbell, S. Judd, C. Pettit, J. Lam, D. Meadows, G. Comer, S. Ruffner, J. Rinaca, J. Vile.

J.C.L.

The Junior Classical League is an organization which promotes knowledge of the ancient Greek and Roman civilizations in the modern world. Although Latin was not offered at P.C.H.S. this year, the J.C.L. is still open for all students who were enrolled in Latin during previous years. In October, five members represented the club at the State Convention at the University of Virginia.

Latin Club officers examine a letter to be sent to Mr. Jack Harner, Superintendent of Schools, urging that Latin courses be included again in the school curriculum.

The Library Club consists of library assistants and other students who are interested in the library.

FIRST ROW: Barbara Yager, Gerald Horst, Harry Byrd. SECOND ROW: Shelia McAlister, Donna Clem, Yvonne Alger, Darlene Turner, Wanda Ramey, Joyce Hensley, Trudy Comer, Barbara Babb, Shelby Comer. THIRD ROW: W. L. Rosenberger, Frankie Babb, Frankie Painter, Wayne Smith, Mary Babb, Elizabeth Brubaker, Deborah Thomas.

LIBRARY CLUB

Mrs. Drechler, our trusty librarian, helps Jim Reynolds in his research work for English class.

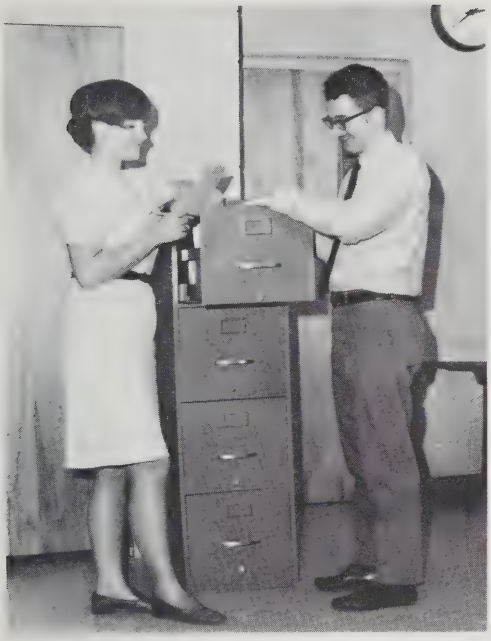

Mr. Larry Dickerson, faculty advisor, and Debbie Campbell, Editor-in-chief, discuss plans for the '69 Page.

Jim Rinaca, photographer, and Scott Ruffner, sport editors, discuss a picture lay out for football. Club and feature editors, Bonnie Nauman and Bonnie Hilliard, prepare the Student Life section.

ANNUAL STAFF

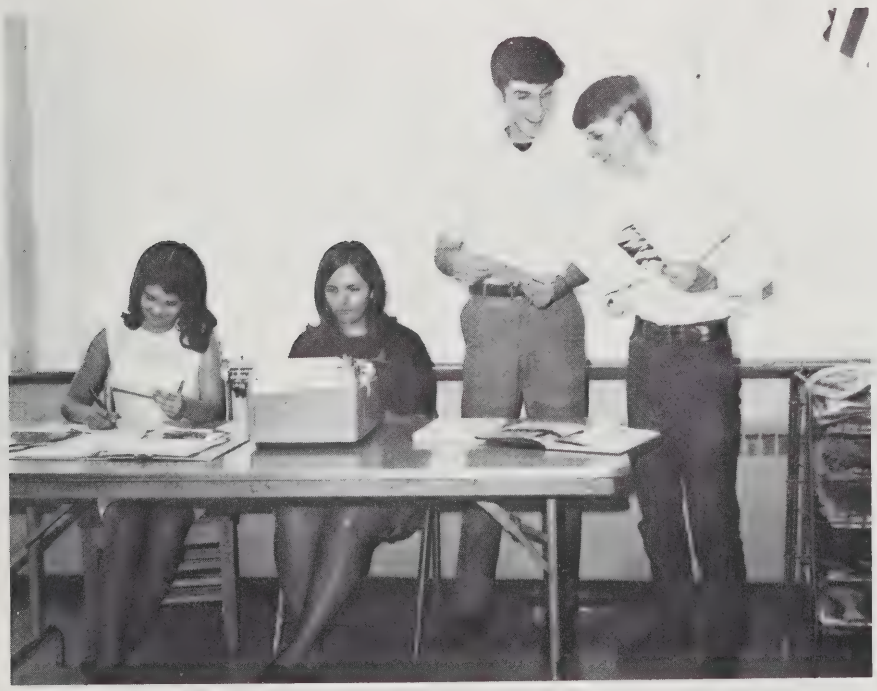

Robin Johns and Ronnie Tappy, class editors, discuss the type style to be used in the section. Photographer Saundra Morris helps typist, Brenda Price, lay out a page. This year the pictures in the annual were taken and developed by the photographers, an achievement the Annual staff is proud to boast.

FORENSICS

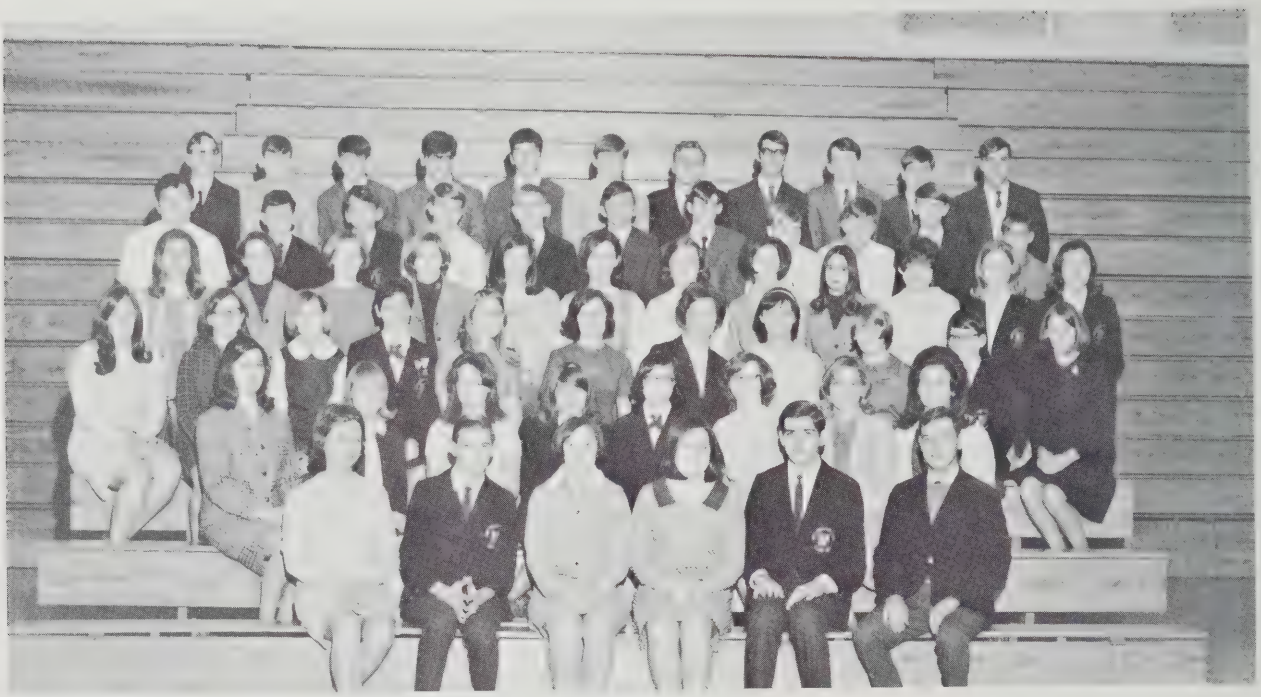

FIRST ROW: Mrs. Drechsler, sponsor; J. Vile, L. Cubbage, D. Meadows, M. Roller, Mr. Mauzy, sponsor. SECOND ROW: D. Shaffer, M. Purdham, K. Truax, N. Miller, J. Lam, B. Nair, S. Stanley, W. Reed. THIRD ROW: M. Gravett, A. Thompson, D. Hilliard, D. Wayland, S. Good, J. Good, G. Comer, W. Ramey, J. Housden, L. Housden, B. Painter. FOURTH ROW: S. Maye, D. Judd, B. Gochenour, S. Strickler, D. Rhodes, A. Lowers, D. Baker, D. Painter, B. Hockman, D. Campbell, D. Koontz, C. Pettit. FIFTH ROW: D. Lam, M. Sullivan, D. Pence, W. L. Rosenberger, E. Campbell, D. Pettit, B. Lane, L. Rinaca, C. Lowery, R. Tappy, T. Morrison. SIXTH ROW: G. Gruenwald, D. Comer, G. Rinaca, T. Mills, R. Johns, R. Strickler, S. Price, S. Ruffner, B. Buracker, G. Wentz, D. Purdham.

The dramatics section of Forensics, under the direction of Mrs. Frances Pogers, presented the Christmas play, **A Hillybilly Christmas.**

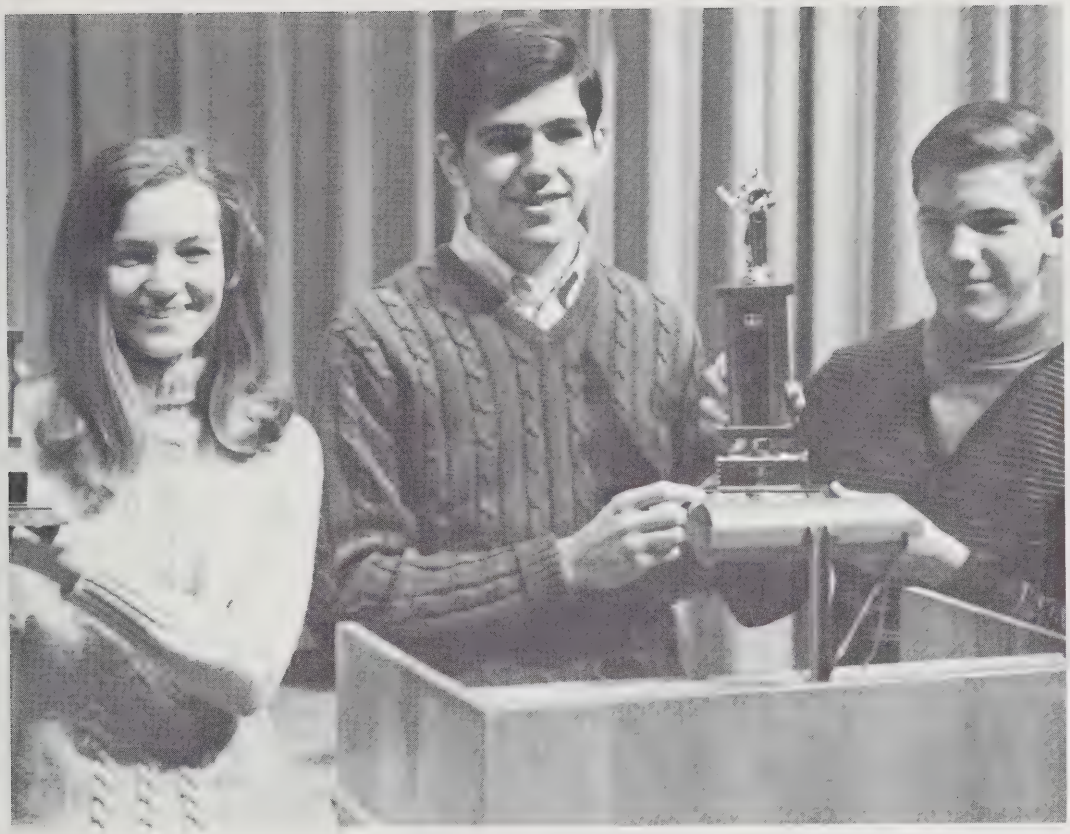

At the Shenandoah Speech Contest top honors went to Sherri Maye in Impromptu Speech and to Moffett Roller and John Vile for affirmative and negative debate.

Forensics is an organization which attempts to improve upon skills in spelling, poetry reading, prose reading, public speaking, debate, and dramatics.

Dougie Pettit, Kenny Hilliard, and Donnie Lam portray the characters in the one-act play presented at the District Play Festival.

BAND

By entertaining at half time shows, playing at pep rallies, and marching in various parades, the band has done its part to arouse school spirit. In addition, the Concert Band members attended the All-District Band Festival at Robert E. Lee High School and presented several concerts for the school community. Chappie Womack, Mickey Bodell, Diane Koontz, Debbie Wayland, and Brenda Price were our representatives to All-District Band.

INTERMEDIATE BAND

Tracy Mills, Jo Ann Louderback, Sharon Turner, Joan Anderson, Paula McDaniel, Sheila Lam, Larry Cave, Mr. Dye, Gary Caton.

FIRST ROW: Left to right–Brenda Price, Pat Housden, Karen Koontz, Diane Koontz, Susan Kite, Virginia Comer. SECOND ROW: Bonnie Housden, Debbie May, Laura Smith, Sharon Housden, Chappie Womack, Coni McDaniel, Penny Kite, Clarence Truax, Jena Lam, Cathy Stanilus, Nancy Miller, Dale Bodell. THIRD ROW: Mike Emory, Jimmy Sly, Vicki Hansbrough, Nancy Parlett, Jean Brown, Randy Keyser, Robert Dinges, Joyce Buracker, Bill Lane, Mickey Bodell, Jay Hammer, Stanley Price, Sherri Maye, Doug Pence, Ricky Louderback, Theresa Good, Debbie Wayland, Saundra Morris. FOURTH ROW: Mr. Dye, Moffett Roller, John Vile, Dallas Sly, B. A. Womack, Doug Purdham, Keith Zirkle.

MAJORETTES

Connie McDaniel, Dale Bodell, Paula McDaniel, Pat Housden, Theresa Good, Sherri Maye, Penny Kite, Susan Kite.

Moffett Roller was commended by the National Merit Scholarship Corp. for his performance on the National Merit Scholarship Test. Students given such recognition are in the top two per cent of graduating high school seniors across the nation.

Roy Leake, Debbie Baker, Diana Kite, and Danny Comer are elected to represent our school at Girls' and Boys' State.

SPECIAL RECOGNITION

Mickey Bodell, Chapie Womack, Brenda Price, Debbie Wayland, and Dianne Koontz attend All-District Band at Harrisonburg.

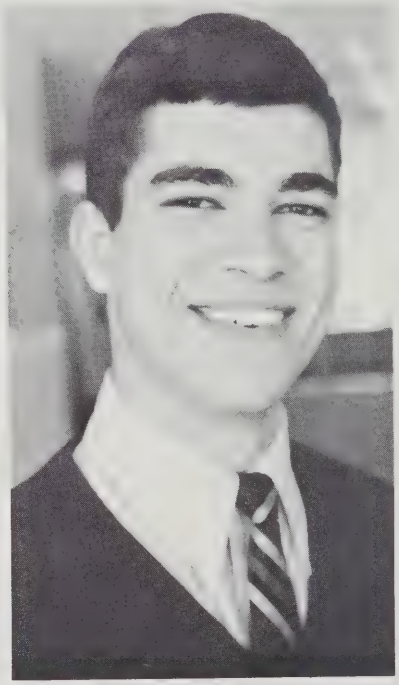

James Rinaca receives du Pont Scholar title. Each year the principals of Virginia high schools and preparatory schools nominate an outstanding male student from the graduation class. By bequest of Mr. Philip Francis du Pont, the Regional Scholarship Program has been established to recognize superior students and to enable them to further their education at the University of Virginia.

FOOTBALL HALL OF FAME – Kyle Kyger
BASEBALL HALL OF FAME – Tony Grimsley
TRACK HALL OF FAME – Stanley Price
SPORTSMANSHIP AWARD – Stanley Price
BASKETBALL HALL OF FAME – Barry Royston
GOLDEN HELMET AWARD – Robert Gordon

SPORTS AWARDS

MOST IMPROVED AWARDS

Baseball
Bobby Rinaca
and
Owen Jenkins

Track
Jim Rinaca

Football
Billy Dovel

OUTSTANDING STUDENT AWARD
and
ARION AWARD
Stanley Price

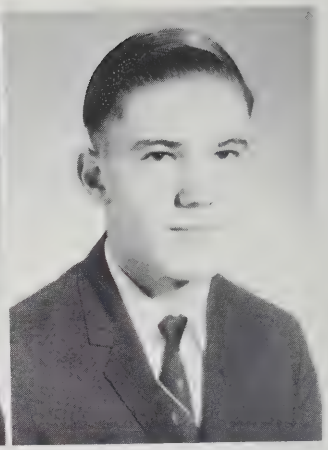

DANFORTH AWARD
Alice Lowers John Vile

D.A.R. AWARD
Martha Gravett

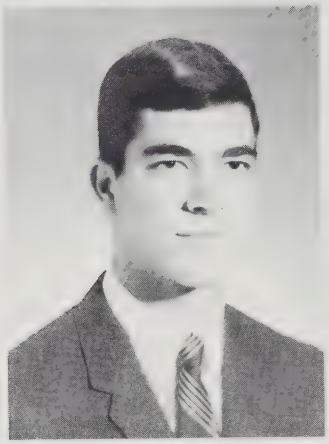

BAUSCH AND LOMB SCIENCE
AWARD
James Rinaca

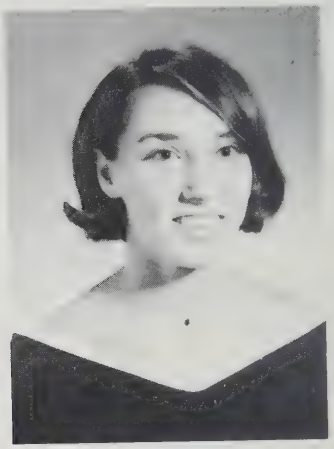

SCHOOL CITIZENSHIP
AWARD
Doris Ellen Judd

SENIOR AWARDS

NATIONAL HONOR SOCIETY
SCHOLARSHIP AWARD
Jerry Dovel
Bonnie Davis

Winners at the Sadie Hawkins Dance, Kenny Hilliard and Bonnie Turner, portray two versions of Mammy Yokum as they capture top awards for the best-dressed hillbillies.

SADIE HAWKINS DANCE

CHRISTMAS DANCE

Couples enjoy dancing around a beautifully decorated castle at the Christmas Dance.

ST. PATRICK'S DANCE

Maybe it was just Irish luck, but everyone agrees that the St. Patrick's Dance was a great success and everyone had loads of fun!

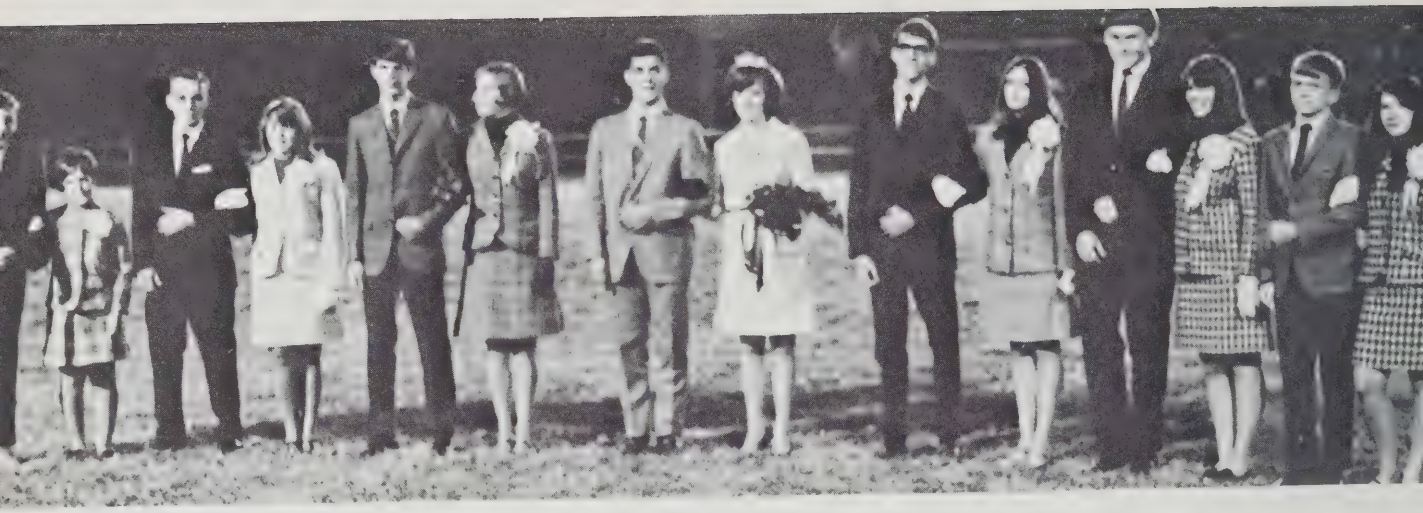

8th Grade–Bonnie Turner
Escorted by Larry Burke
10th Grade–Nancy Miller
Escorted by Carroll Stroupe
12th Grade–Sharon Strickler
Escorted by Greg Rinaca

Queen–Barbara Babb
Escorted by James Rinaca

12th Grade–Bobbie Hockman
Escorted by Scott Ruffner
11th Grade–Deborah Saylor
Escorted by Harry Byrd
9th Grade–Emma Kite
Escorted by James Price

HOMECOMING '68

The football co-captains, Robert Gordon and Bob Rinaca crown Miss Barbara Babb, Homecoming Queen of '68.

Couples dance around a beautifully decorated centerpiece at the annual Valentine Dance sponsored by the Juniors.

Queen Billie Hilliard and King Ronnie Tappy hold hands during crowning ceremonies.

VALENTINE DANCE

King and Queen lead other couples in a relaxing waltz.

"Oooh! Watch those calories!"

Bobbie Hockman (left), second runner-up, and Betty Buracker (right), first runner-up, stand proudly as Debbie Painter receives the honor of Miss P.C.H.S.

MISS P. C. H. S.

Would you believe this
a preliminary to the Mi
America Contest?

Vickie Gochenour, Donna Shaffer, Barbara Babb, and Debbie Blosser patiently await their turn to go on stage.

Connie McDaniel thinks there's nothing like being in a beauty contest.

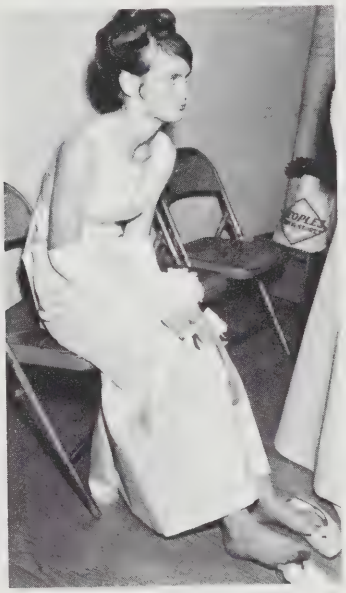

Other beauties, Brenda Painter, Debbie Saylor, and Janet Weakley, entertain the audience while judges ponder their decision.

HAPPINESS IS . . .

a year successfully

completed,

fond memories of teachers,

a farewell speech in a final

S. C. A. assembly.

and one last

rush to the

buses.

DEDICATION

For forty-one and one half years of active service in the Page County Public School System . . .

for guiding as well as instructing . . .

and for dedication to the teaching profession,

we dedicate the 1969 PAGE to our own Mrs. Beulah C. Huffman.

The reason firm, the temperate
will,
Endurance, foresight, strength,
and skill;
A perfect woman, nobly planned,
To warn, to comfort, and
command . . .

from "She Was a Phantom
of Delight"
—Wordsworth

Happiness is a final exit with hope of a tomorrow.

AUTOGRAPHS

Best of luck
It's a real cute
car. I hope your
dreams at college will
come true as those at
Bay Best wishes to
you and Doug.
Love ya,
Sharon
Warren